BANGOR DAILY WHIG AND COURIER.

BY SMITH & SAYWARD. THURSDAY, OCTOBER 7, 1852. VOLUME XIX.....NUMBER 84.

Bangor Daily Whig and Courier,
IS PUBLISHED
Over the Kenduskeag Market, at **Four Dollars** a year, payable half yearly in advance. All subscriptions for less than a year to be paid in advance, and all orders for discontinuance must be accompanied by the amount due.

The **BANGOR COURIER** is published at the office of the Daily Whig and Courier, every Tuesday morning, at **Two Dollars** a year in advance, or Two Dollars and Fifty Cents if not paid within six months from the time of subscribing.

The publishers will not hold themselves responsible for any error that may occur, beyond the amount charged for the advertisement.

Mr. V. B. PALMER is agent for these papers. Advertisements left with him will be immediately forwarded.

CHERRY PECTORAL
For the Cure of
COUGHS, COLDS, HOARSENESS, BRONCHITIS, WHOOPING-COUGH, CROUP, ASTHMA, AND CONSUMPTION.
AND FOR THE RELIEF OF PATIENTS IN ADVANCED STAGES OF CONSUMPTION.

Many years of trial, instead of impairing the public confidence in this medicine, has won for it an appreciation and notoriety by far exceeding the most sanguine expectations of its friends. Nothing but its intrinsic virtues and the unmistakable benefit conferred on thousands of sufferers, could originate and maintain the reputation it enjoys. While many inferior remedies thrust upon the community have failed and been discarded, this has gained friends by every trial, conferred benefits on the afflicted they can never forget, and produced cures too numerous and too remarkable to be forgotten.

While it is a fraud upon the public to pretend that any one medicine will infallibly cure—still there is abundant proof that the Cherry Pectoral does not only as a general thing, but almost invariably, cure the maladies for which it is employed.

As time makes these facts wider and better known, this medicine has gradually become the best reliance of the afflicted, from the log-cabin of the American peasant, to the palaces of European Kings. Throughout this entire country, in every state, city, and indeed almost every hamlet it contains, *Cherry Pectoral* is known as the best remedy extant for diseases of the Throat and Lungs, and in many foreign countries, it is coming to be extensively used by their most intelligent Physicians. In Great Britain, France and Germany, where the medical sciences have reached their highest perfection, *Cherry Pectoral* is introduced, and in constant use in the Armies, Hospitals, Alms Houses, Public Institutions, and in domestic practice, as the surest remedy their attending Physicians can employ for the more dangerous affections of the lungs. Also in milder cases, and for children it is safe, pleasant, and effectual to cure. In fact, some of the most flattering testimonials we receive, have been from parents who have found it efficacious in cases particularly incidental to childhood.

The *Cherry Pectoral* is manufactured by a practical Chemist, and every ounce of it under his own eye, with invariable accuracy and care. It is sealed and protected by law from counterfeits, consequently can be relied on as genuine without adulteration.

We have endeavoured here to furnish the community with a medicine of such intrinsic superiority and worth as should commend itself to their confidence—a remedy at once safe, speedy and effectual, which this has by repeated and countless trials proved itself to be; and trust by great care in preparing it with chemical accuracy, of uniform strength to afford Physicians a new agent on which they can rely for the best results, and the afflicted with a remedy that will do for them all that medicine can do.

PREPARED AND SOLD BY J. C. AYER, PRACTICAL AND ANALYTICAL CHEMIST, LOWELL, MASS.

Sold in Bangor at wholesale and retail, by INGRAHAM & FULLER; also by G. W. Emerson, A. P. Guild, G. F. Sargent, Druggists; Bucksport, G. L. Bradley & Co; Belfast, Wm O Poor; Ellsworth, D. Nourse, Hampden, Isaac Snow, and by the Druggists generally throughout the country.
sep28 — 3tawlstpd&w3m

GEO. A. LONGFELLOW
Has just received a Fresh Stock of
PAINTS AND OILS,
WHICH he is prepared to sell at the lowest cash prices, and in any shape wanted—dry, ground, in oil, or prepared for use as customers may desire. sep 4

Loring's Asthmatic Elixir
IS about the only Medicine that gives the patient any permanent relief—this it has done for *EVERY* person who has given it a fair trial. Certificates can be seen at my store, West Market Square. jel1 WM. MANN.

GOOD TEA VERY LOW!
A GOOD QUALITY of SOUCHONG TEA,
Five Pounds for ONE Dollar,
HERETOFORE sold for $1,25, also, a full assortment of all grades at lowest market prices.
On receipt of one dollar by mail, (post paid,) a package will be forwarded by Express.
G. W. SLEEPER,
NEW ENGLAND TEA HONG:
139 Washington St., - - - BOSTON.
Between Spring Lane and Water streets,
Granite Front Building.
July 15, 1852. jy20 oawd3m

House Lots.
50 House Lots, well located, terms liberal, for sale by SAMUEL B. STONE.
March 20 1852 2awtf

RIDER'S IMPROVED WATER WHEEL.
Wellingsly Machine Works.
GEO. T. McLAUTHLIN & CO., 106 State st., Boston, and Sandwich st., Plymouth, Mass.
MAKE to order **Machinery,** in general, **Mill Work,** &c. Sole Assignees of **Rider's Water Wheel,** a very superior Wheel. Mill-rights and mill owners please call and examine working models and full sized wheels in operation. It is made substantial and durable, of all sizes and styles of finish and fitting.
Refer to E. & T. Fairbanks & Co, St. Johnsbury, Vt.; Hobbins Cordage Co., Plymouth; O. Ames & Sons Eas on Tremont Iron Co., Wareham; Lazell, Perkins & Co, Bridgewater, Mass., and *all* others who have them in use.
We also furnish Patent Machinery of all descriptions at the Patentees' best terms.
G. T. McLAUTHLIN & CO.
Boston, June 17, 1852.
je71 oawd&w6m.

OLIVES, PICKLES, CAPERS, TAMARINDS, JELLIES, &c.
AT G. F. SARGENT'S,
ag19 No 6 Smith's Block.

A NEW LOT OF IMPORTED CIGARS
OF the very best brands—just rec'd by G. F. SARGENT.
jy14 No 6 Smith's Block.

FRESH CAMPHENE.
JUST rec'd this day by Steamer Boston, for sale wholesale and retail by
je2 RICHARDS & PERKINS.

BANGOR AIR-TIGHT
COOKING STOVE!
THE best Cook Stove ever introduced to this or any other people.
Having secured the sole agency of this very desirable Stove, I take great pleasure in offering it to my customers and the public. This Stove was invented expressly for this eastern market, by those experienced and expert Stove manufacturers, Messrs. Eastes & Whither, who know, and have appreciated the wants of this enlightened people. It is now offered to the public with the fullest confidence in its merits, and its superiority over every other Cooking apparatus ever introduced. Its conveniences for Boiling, Broiling, Frying, &c, are not surpassed, and its extensive and beautiful Oven for Baking and Roasting, will at once recommend itself to the Ladies. One very important feature is, it has very stout and smooth castings, and being manufactured in this city, can at all times be repaired, if ever necessary, at a trifling expense without subjecting one to wait for castings to be ordered from New York, Rhode Island, or elsewhere. Every Stove is warranted one year, and one not giving entire satisfaction may be returned and the money will be refunded after 30 days trial.

—ALSO—

A great variety of other patterns of cooking Stoves, such as the
Our State, Bay State, Empire State, Granite State, State of Maine, &c.
All or any of which will be sold at extremely low prices
Elevated Oven Stoves—Hampden 3 and 4 Boiler and two Oven—Boston two oven Stoves, Forrest Queen, &c., and that very beautiful pattern of Cottage Parlor Cook Stove, and in fact every variety of Stove for Cooking or warming, worthy of notice, can be found at the Central Street Stove and Furnace Depot.

CULVER'S COAL FURNACE
Is acknowledged to be the very best Furnace for Coal ever introduced.
PROUTY & MEAR'S
WOOD FURNACE!
Manufactured entirely of Cast Iron is the most durable and economical Wood Furnace to be had—
—ALSO—
Lombard's Kennebec Wood Furnace, of which I let the past season 10 or 12 and they have all given entire satisfaction. From six to eight cords of dry hard wood is sufficient to warm any ordinary sized dwelling house.
Any of the above Furnaces set in the best and most approved manner at short notice.
Well and Cistern Pumps of all the desirable patterns and sizes. Lead Pipe, Sheet Lead, Sheet Zinc, &c, &c
Nos. 15, 17 and 19 Central Street,
STOVE AND FURNACE DEPOT!
ALBERT NOYES.
Aug 12 d&wtf

LATEST ARRIVAL!
A. F. MORRILL & CO.,
HAVE JUST RECEIVED A LARGE AND SPLENDID ASSORTMENT OF
English, French, German and American
CLOTHS AND CASSIMERES,
Which they offer to the Public, together with a large stock of
Ready-made Clothing
AND
FURNISHING GOODS
OF THE
Best Styles and Qualities---Cheap as the Cheapest.
Garments CUT and MADE to order and warranted to be satisfactory.
This department is under the superintendence of
ABEL EASTMAN.
who is well known to be a perfect master of his business.
East End Kenduskeag Bridge,---BANGOR.
April 26, 1852. tf

Commission Merchant.
HAVING established myself as a **GENERAL COMMISSION MERCHANT** and **SHIP BROKER,** I respectfully offer my services for the transaction of any business that I may be favored with. Any consignments to my care shall have my individual attention; and it shall be my aim to serve the interests of my correspondents.
Freight forwarded to any port, and Insurance effected. Custom House business transacted.
Have constantly for sale, Lumber, Hay, Lime, Bricks, &c.
G. P. TEWKSBURY,
Eastern Railroad Depot Building, Boston, Mass.
REFERENCES:
Robert G. Shaw, Esq., Hon. David Sears, Hon. Amos Lawrence, Charles Amory, Esq., — Boston.
Hon. John Appleton, M. L. Appleton, Esq., Messrs. Atwood & Nickerson, — Bangor.
July 15, 1852. 3m

BOUNTY LAND WARRANTS BOUGHT
BY the subscriber, who will also procure eligible locations of Warrants for those who do not wish to sell.
GEO. B. MOODY, Counsellor at Law.
Bangor, May 13, 1851. 3awd&wtf

Planing Reduced.
IN consequence of the recent decision of Judge Sprague on the Woodworth Planing Machine, the subscribers have greatly reduced the price of Planing of all kinds of Lumber, and will plane as low or lower than any other Machine in use, and warrant their work to give entire satisfaction.
Bangor Steam Mill, Washington street, near the Bangor Bridge.
A. WOODARD & CO.
March 15, 1852. tf

GRAHAM, Lady's Book and Peterson's Magazines for September, rec'd, and for sale at ag19 BUGBEE'S.

Furniture Notice!
HENRY S. BROWN
OFFERS to the public a new and beautiful assortment selected with reference to its
ENDURING QUALITIES.
FURNITURE,
FEATHERS,
FEATHER BEDS,
MATTRESSES,
Willow Cradles,
MATS
Window Shades & Fixtures.
JUST received a large assortment at prices as low as at any other place, auction stores not excepted, at H. S. BROWN'S,
may 10 No 12 Central Street.

NEW ARRIVAL
—OF—
Splendid Room Papers
Borders and Window Shades.
—ALSO—
Six Cases Letter Papers,
From $1,25 to $4,00 per Ream. 500 gross Steel and Gold PENS—also an invoice of Fine Pen Holders at BUGBEE'S "Cheap Bookstore."
sep5

Frock and Dress Coats.
GENTLEMEN in want of Fashionable Coats, Spring and Summer Styles, are invited to examine a new assortment of Cloths just rec'd by
SIDNEY DAVIS,
may 1 Merchant Tailor, Exchange St.

Trial Bottles, 25 Cents, Only.
J. RUSSELL SPALDING'S
CELEBRATED HIGHEST PREMIUM
Cytherean Hair Oil, or Wash,
COMPOSED OF
ROSE MARY
AND CASTOR OIL,
FOR
Beautifying, Restoring, Embellishing and Curling the Hair.
THE virtues of Rosemary and Castor Oil are so well known that they require no encomium—being two of the most common articles in use. They are here combined by an elaborate and intricate process, from only recipe in America, and invariably warranted,
1st—To curl the hair beautifully.
2d—To remove dandruff effectually.
3d—To restore the hair to bald heads.
4th—To give a light hair a rich dark color.
5th—To prevent the hair from being oily or greasy.
6th—To give to Whiskers a beautiful appearance.
7th—To have no injurious effects on the hair.
8th—To prevent the hair from falling off.
9th—To cure diseases of the Scalp.
10th—To cure the worst headaches.
11th—To dress false hair elegantly.
12—To do no injury to children's hair.
CAUTION.—Purchasers should be careful to get SPALDING'S, and no other, as worthless decoy Imitations are sold, called Cream of Rosemary, Lustrale, etc.
AGENTS in every Town, Village and City in the United States and Canadas, have been or will be appointed; and every Agent will be furnished with thousands of handbills, with his address printed on them, by applying to the sole Manufacturer and Proprietor,
J. RUSSELL SPALDING,
Chemist and Apothecary,
Principal Wholesale and Retail Depot, 23 Tremont Row, opposite Boston Museum, Boston, Mass.
Very large bottles, each in a neat box, 75 cents.
Agent by appointment for Bangor and Vicinity,
JOHN LOWELL,
11 Main Street.
Selling at manufacturer's prices.
March 30 d3mwlstp&eowW

THE SHAKER REMEDIES FOR COUGHS AND COLDS.
YOUNG'S
Compound Cod Liver Oil
AND
COMPOUND FIR BALSAM CANDIES.
HAVE been acknowledged by thousands as the most valuable preparations now before the public in all cases of Coughs, Colds, Hoarseness, Sore Throat and all Pulmonary Affections.
They are prepared with great care by the United Society of Shakers at New Gloucester, and for neatness and exactness in manufacture, cannot be surpassed.

THE SHAKERS' GRAND CATHOLICON,
THE only article that gives Instant Relief for Pain, and possessed of most remarkable influence over all Nervous Affections, such as Rheumatism, Lumbago, and a positive remedy for Sprains, Bruises, Chilblains, Burns, Scalds, Tooth-ache, Ear-ache, Sores of all kinds, Numbness, Lameness, &c., &c. Price 25 cents.
Prepared by the United Society of Shakers, at West Gloucester, Maine.
The above preparations are sold in Bangor, wholesale and retail by GEO. W. EMERSON, General Agent, No 4 Smith's Block—Also, by David Bugbee, H. E. Hall, G. F. Sargent, Ingraham & Fuller, Warren C. Alden, Richards & Perkins, and A. P. Guild. Sold in Oldtown by R. F. Keosel, Presque Isle, J. B. Hall, and Druggists generally throughout the Country.
March 22, 1852. 3tawd&wly.

PATENTS.
American and Foreign Office
AGENCY FOR BUSINESS
WITH U. S. PATENT OFFICE,
WASHINGTON.
No. 22 State Street, . . Boston.
IN 1840 the subscriber was appointed by the Commissioner of Patents, Agent of the U. S. Patent Office, in accordance with the 10th Sec. of Act of '37.
Having relinquished the Agency for the transmission of Models, and adopted a more expeditious mode of sending them to the Patent Office, *whereby a Patent may be procured about six weeks earlier* he continues to forward them free of expense—to prepare Caveats, Specifications, Assignments, and all the necessary Papers and Drawings for Patents, and to render advice on legal and scientific matters respecting the same. Patents secured in Europe and other countries.
By application at this office, inventors are saved the time and expense of a journey to Washington and delay there, as well as all personal trouble in obtaining their patents. They also have the advantage of *verbally* explaining their inventions, and consulting in respect to them; *matters, in general of paramount importance in order to obtain correct specifications and claims.* The experience of sixteen year's practice, an extensive collection of rare works, decisions, &c. on mechanical subjects, the Patent Laws, and patents of different countries, collected at much expense during the long time this office has been established, together with accounts here kept of Inventions patented at Washington, enable the subscriber to afford inventors desirous of procuring Patents, assistance and information which no other respect might be difficult of attainment.
R. H. EDDY, Solicitor of Patents.

WASHINGTON, JULY 21, 1849.—During the time I occupied the Office of Commissioner of Patents, R. H. EDDY, Esq., of Boston, did business at the Patent Office as Solicitor for procuring Patents. There were few, if any, persons acting in that capacity, who had so much business before the Patent Office; and there were none who conducted it with more skill, fidelity and success. I regard Mr Eddy as one of the best informed and most skillful Patent Solicitors in the United States, and have no hesitation in assuring Inventors that they cannot employ a person more competent and trustworthy, and more capable of putting their applications in a form to secure for them an early and favorable consideration at the Patent Office.
EDMUND BURKE,
Late Commissioner of Patents.
Sept 8, 1852. dy

Commercial Hotel,
FRANKFORT.
THIS commodious and desirably located Hotel at the head of Winter Navigation on the Penobscot, recently occupied by Capt. I. Rich, has been leased by the subscriber and put in the most thorough state of repair, and will continue to be kept in a style worthy of the travelling public.
Passengers from this House will be conveyed to and from the Steamboats free of charge.
Accommodation and Mail Stages change at this House, thus affording the best facilities for those who wish to prosecute their journeys by land.
A Livery Stable is connected with the House.
NEHEMIAH L. RICH.
Frankfort, July 5, 1852. 3taw&wtf

Coffee, Coffee.
MOCHA Java,
Central America,
and Cape, of superior quality, burned, ground, put up in lb. packages and warranted pure and unadulterated. For sale by
RICHARDS & PERKINS,
may19 No 1 Kenduskeag Bridge.

ÆTNA,
PROTECTION & HARTFORD
Insurance Companies,
HARTFORD, Conn.,
With an aggregate Capital of
$600,000,
Insure against Fire to the amount of
$30,000 on one Risk.

ÆTNA LIFE ASSURANCE,
Annuity Fund $150,000,
Exclusively pledged, with its reserved accumulations, for the payment of losses upon Life Insurance only.
The promptness, fairness and liberality which have marked this Company for a period of thirty years, and the well known character of its officers and directors afford the surest guaranty that its affairs will be so managed as to afford to the assured that safety and security which is of the first importance in Life Assurance.
J. S. WHEELWRIGHT, *Agent.*
WM. H. BROWN, *Consulting Physician.*
Bangor April 24th.

ORGANIZATION OF THE
Bangor Savings Bank.
E. L. HAMLIN, Esq., *President.*
VICE PRESIDENTS:
JABEZ TRUE,
J. S. WHEELWRIGHT,
S. H. DALE.
TRUSTEES:

G. W. PICKERING,	WALDO T. PIERCE,
SAMUEL FARRAR,	J. R. FOSTER,
ALBERT W. PAINE,	ISAIAH STETSON,
JOHN WINN,	WM. A. BLAKE,
NATHAN PENDLETON,	THOMAS W. BALDWIN,
AMOS M. ROBERTS,	GEO. R. SMITH,
MICHAEL BOYCE,	ARAD THOMPSON,
B. P. HERSEY,	CHARLES HAYWARD,
FRANKLIN MUZZY,	ALBERT HOLTON,
LEONARD MARCH,	HENRY A. WOOD.

TREASURER AND SECRETARY,
ALBERT HOLTON.
This Institution will be open for business about the first of May.
Office over the merchants' Marine Insurance Company, West Market Place.
April 23, 1852. tf

LIFE INSURANCE.
THE UNION MUTUAL
Life Insurance Company,
CHARTERED BY THE LEGISLATURE OF THIS STATE.
CALIFORNIA RISKS taken at reduced rates.
E. M. FIELD, M. D., Consulting Physician.
CHARLES S. CROSBY, Agent.
Office in Dow's Block, Hammond St., Bangor.
sep 15

BOUNTY LAND
FOR
AROOSTOOK SOLDIERS.
THE 4th Section of the act of Congress which was approved on the 22d March 1852 provides "That in all cases where the Militia or Volunteers or State Troops were called into Military service and whose services have been paid by the United States subsequent to the 18th of June 1812, they shall be entitled to the benefits of the act of Sept 28, 1850.
The subscriber gives notice to all interested in the above Section that he will procure Bounty Land as under former laws, for all the additional Soldiers provided for in said act, upon reasonable terms.
GEO. B. MOODY,
Counsellor at Law,
Office in Dow's Block, 3d Story.
Bangor, March 24, 1852. 3tawd&wtf

July.
GODEY'S, Graham's, Sartain's, and Peterson Magazines, for July, rec'd by
E. F. DURGIN & CO.,
je17 2 Gothic Block Main S

Gleason's Drawing Room Companion,
FULL bound in Muslin Gilt Edges, in beautiful volume, for sale by
jy12 D. BUGBEE.

We have just received in Store Plain and Figured VELVETEENS, in desirable colors.
s20 McCLURE & CO.

DR. FONTAINE'S BALM
—OF A—
THOUSAND FLOWERS.
For the Toilet, the Nursery, for Bathing, and many Medicinal Purposes
HIGHLY perfumed by its own ingredients. Recommended by the faculty of almost every European city, and established under the patronage of almost every Physician in London and Paris, and thousand of individuals, who make daily use of it in New York, Philadelphia and Boston—It is the greatest luxury a lady or gentleman could wish for the improvement of health, for comfort and personal embellishment, and its delicate soothing sensation, and the delightful softness it imparts to the complexion.
We give a few of the prominent properties of the
Balm of a Thousand Flowers!
already well established by actual experience.
FIRST.—This Balm remedies every defect of the Complexion,
And establishes in its stead Beauty and Health, as the time when both, by the changes of age, or freaks of nature, or disease, have been obscured and undermined—it cleanses the skin, and draws to the surface all impurities, and every species of pimples and blotches; also removes tan, sunburns, sallowness and freckles, imparting to the skin its original purity, and an unsurpassed freshness, rendering it clear, smooth and white.
SECOND.—It promotes the Growth and increase of the Hair, causing it to Curl in the most natural manner.
It cleanses the head from dandruff, giving vigor health and life to the very roots of the hair.
THIRD.—It is a superior article for Shaving being superior to all descriptions of Soaps, Creams, Pastes, &c.
As a DENTRIFICE for *cleansing the Teeth,* it is by far the most medicinal of any compound yet discovered, preventing decay, relieving pain, ulcers and cankers, and renders the teeth as white as alabaster. For bathing, for suffering infants and for adults to promote sweetness of body, cleanliness, health and strength, and to prevent eruptions, &c., there is no article more suitable than this BALM. It may be used in cold or warm, hard, or soft water.
None genuine unless signed by the Proprietors.
FETRIDGE & CO.,
Manufacturers and Proprietors,
15 STATE STREET,.....BOSTON.
Sold by the Agent, D. BUGBEE, Bangor.
Price 50 cents per bottle.
Aug 13 wly

E. C. TAINTER,
BUILDER OF
Daniels's Planing Machines,
WORCESTER, MASS.
A. & E. DOLE, Agents and Referees, Bangor.
oct11 [illegible] wly

FIGS!
SUPERIOR Eleme FIGS, just rec'd at
sep11 INGRAHAM & FULLER'S.

BOUNTY LAND
FOR EVERY
AROOSTOOK SOLDIER.
C. P. BROWN,
COUNSELLOR AT LAW,
55 West Market Square,
BANGOR,
WILL obtain Bounty Land for every Aroostook Soldier whether drafted or volunteer, in the "Civil Posse," with despatch and on the most reasonable terms.
He will also prosecute all other claims for Bounty Lands for persons who are entitled under any of the "Acts of Congress," and also claims for Pensions, &c.
He has long been engaged in the buying of Land Warrants, and will pay cash and the actual value of the Warrants, being at least 10 per cent higher than is paid by any other person in the County.
Soldiers, and all others having claims, are respectfully requested to give him a call.
Bangor, Aug 20, 1852. d&wtf

LAND
—FOR—
Aroostook Volunteers.
NOTICE is hereby given that by a recent decision of the Pension Office, the Volunteers of the above expedition are admitted to the benefit of the Act of March 22d, 1852. This decision is in accordance with the opinion heretofore uniformly expressed by the subscriber as to the construction of the Law.
And he is prepared to prosecute, said claims with despatch, and will attend to applications at his office, or will forward Declarations by mail to those who may communicate to him by letter the particulars of their service.
GEO. B. MOODY,
COUNSELLOR AT LAW.
Office in Dow's Block, 3d story.
Bangor, Aug 18, 1852. tf

BOUNTY LAND
FOR the "Civil Posse" in the Aroostook Expedition.
B. H. MACE, Counsellor and Attorney at Law, will give special attention to prosecuting the claims of the "Civil Corps" to Bounty Land, to which a recent decision has entitled them under the act of March 22d 1852.
All claims for Bounty Land attended to and the highest market price paid for Land Warrants.
Office Dow's Block.
Aug. 17, 1852.

JOHN L. HODSDON,
COUNSELOR AT LAW,
EXETER, Me.,
Commissioner for the States of New York, Michigan, Wisconsin, Iowa, and Minnesota;
Procures Pensions and Land Warrants for those entitled, and pays cash and the highest price for Land Warrants and Western Lands.
Exeter, Aug. 2, 1852. ag4—isd&w2m

HENRY H. PETERS,
COMMISSION MERCHANT,
San Francisco, California.
Particular attention given to the sale of lumber.
REFERS TO
Messrs. EDWARD D. PETERS & CO., POPE & KING, JOHN P. MONKS, Esq., — Boston.
Messrs. RICHARD P. BUCK & CO., New York.
GEO. W. PICKERING, Esq., Bangor, Me.
May 27, 1852 tf

A LARGE STOCK
—OF—
NEW and FASHIONABLE
FURNITURE!
JUST RECEIVED AT
SHAW & MERRILL'S,
No. 66 Main Street.
CONSISTING of a great variety of Sofas, Tete a Tetes, Mahogany, Black Walnut, French Parlor Easy, and French Rocking and Sewing Chairs. Cane and Wood Seat Chairs of every description.
Elegant Flowered and Landscape
Painted Chamber Sets.
Centre, Extension, French Card and Teapoy's
Tables, Whatnots, & Sinks.
Mahogany, Black Walnut, French, Cottage, and Common
BEDSTEADS AND BUREAUS.
Looking-Glasses, Clocks,
—AND—
LOOKING-GLASS PLATES.
Best Hair, Cotton, Palm Leaf, and Husk
MATTRESSES.
A superior article of Live Geese and Common
FEATHERS!
WILLOW CRADLES, and WAGGONS, WOOL and MANILLA MATS.
Painted Window Shades and Fixtures.
All our Furniture is custom, made and manufactured to order.
Persons in want of any of the above articles, will do well to call on us, where they will find the largest and best assortment, as low as the lowest, for cash or lumber.
Every description of Furniture manufactured to order.
May 7. Democrat copy dcq&w6m

Bounty Lands
PROCURED for all Officers and Soldiers of the War of 1812, and any Indian War since 1790, who actually served one month. Also for officers of the Mexican War, under the act of Congress passed on the 27th of September, 1850, by
GEO. B. MOODY,
Counsellor at Law.
Office in Dow's Block, Corner of Hammond and Central Streets.....BANGOR.
Bangor Oct. 1, 1850. 3tawd&wtf

Great American Remedy.
FOR COLDS, COUGHS, ASTHMA, CROUP AND CONSUMPTION.
WHY, Invalids, do you almost invariably, overlook the very best remedy for your complaint, in search of something with a foreign or mysterious, or crackjaw name? Half of them are made by quacks, or persons, having not a tithe of the scientific and practical knowledge, either of medicines, or of the human system, of the author of the above medicine. For dry, hard coughs, and for children with severe stuffed colds, or with croup, it is invaluable; and I challenge a trial of efforts with any Indian, Egyptian, Arabian, English, French, German or any other foreign or domestic preparation, which is now offered to the public for sale, in all the cases for which it is recommended. It was used by Doct Manly Hardy, its author, for many years with great success.—More than twenty thousand have tried it, and all commend it, then why look farther?
Prepared and sold, wholesale and retail, by
WM. G. HARDY,
oct11 No 3 Harlow's Block.

SPARKLING GELATINE.
A SUPERIOR article for Jellies, Blanc Mange, Soups, &c., for sale by
G. F. SARGENT.

Wholesale and Retail!
WM. A. DRESSER,
Merchant Tailor and CLOTHIER,
EXCHANGE STREET.
HAS removed from his OLD STAND near the Penobscot Exchange up the street to W. T. & H. Peirce's New Brick Block, 2 doors to Messrs. Elder's [illegible]—where is every person in want of CLOTHING, can find a Stock to select from, which will compare favorably with the best Houses in the United States, consisting of every
Desirable Style of Goods,
For Dress Coats, Frock Coats, Sack Coats, Over Coats, Pants, Vests, which will be made to order in a style unsurpassed, and at
LOW PRICES.
It is useless to enumerate the articles to be found in the line of
Ready-Made Clothing,
One call at my place will satisfy any person that my Stock is much larger in the store than ever before, and purchasers of Clothing may rely getting any article as low as the same kind of goods can be obtained in this city or elsewhere, with five per cent off for cash.
No pretensions will ever be made that first goods less than cost, and my lowest prices will always be named the first time and no deduction made therefrom except I deduct my profits.
Cutting done to Order.
MY STOCK OF
Furnishing Goods,
Such as Shirts, Bosoms, Collars, &c., always well supplied.
Bangor Dec 3 1851

NEW MILLINERY!
48 MAIN STREET.
ONE CASE OF STRAW BONNETS; New Fall Ribbons, Muslin Collars, Sleeves, Chemizetts; Hemmed, Stiched; Hdkfs.; Cambric and Muslin Edgings, Real Thread Edgings; Linen and Lisle do; Long and Short Mohair Mitts, Children's Lisle do. Kid Gloves, Hosiery, Plaid and Check-ed Cambrics; Muslins, Bonnet Silks; Silk and Changeable Dress Silks; Plain and Drawn Silk Bonnets, Mourning do—selling at the lowest prices, by
J. P. GREELEY.
Sept 3

ON hand and constantly receiving the greatest and best assortment of
CLOCKS
to be found in the State of Maine, at wholesale and retail at the great Clock Depot.
No. 6 Strickland's Block,
KENDUSKEAG BRIDGE.

Oranges & Lemons.
50 BOXES Oranges, 50 do Lemons, 100 do Malaga Raisins, 50 Bags E. Walnuts,—received this day per Steamer Boston, and for sale by
RICKER, JEWETT & CO.
je17 No 6, Broad St.

Ladies' Linen Handkerchiefs!
WE have newly opened an invoice of Ladies Clear Lawn HANDKERCHIEFS. Those at 75 cents, $1,00 and $1,25 are very beautiful.
s25 McCLURE & CO.

MORSE'S
COMPOUND SYRUP OF
Yellow Dock Root!
THIS is a Purely Vegetable Compound, scientifically prepared from the best Roots and Herbs of the Materia Medica, and has gained an unrivalled reputation for the following effects, viz:
Purifying the Blood,
and thus curing all Humors, Sores, Ulcers, Cutaneous Eruptions, Canker, Scald Head, &c., &c.
Regulating and cleansing the Stomach and Bowels,
thus it cures Dyspepsia, Indigestion, Costiveness, Piles, &c.
Strengthening the Digestive Organs,
thus causing the food to nourish and support every part.
Regulating the Secretive Organs,
and, by enabling them to perform their proper functions, preventing and curing Bilious and other painful diseases.
STRENGTHENING AND QUIETING THE NERVOUS SYSTEM,
thus allaying Nervous Irritation, and curing all diseases of the Nerves.
It is unrivalled in the cure of all
FEMALE DISEASES,
as Weakness, Irregularity, Obstructions, &c.
It is pleasant to take, and safe in all cases; acting in harmony with the restoring powers of nature, it never injures but always benefits and cures, as thousands of voluntary certificates from the best authorities testify.
Prepared by
C. MORSE & CO.,
No 2 Maiden Lane, New York.
And sold wholesale and retail by RICHARDS & PERKINS, No 1 Kenduskeag Bridge, and by Druggists generally in Bangor, and throughout the country.
Aug21. 3tawd&w6m

PORK AND LARD!
100 BBLS. "Rice's" Ex. CLEAR PORK,
50 do "Lewis" do do.
50 do heavy Mess do.
20 do Leaf LARD,
15 tierces do do
For sale by RICKER, JEWETT & CO.,
oct2 No 6 Broad St.

SUGARS.
25 BOXES B. H. SUGARS.
20 bbls "Bristol" Coffee Crushed SUGAR
20 do do Pow'd and do do
For sale by RICKER, JEWETT & CO.
Oct 2.

Morse's Syrup of Yellow Dock.
25 DOZ. of the above excellent Medicine, at the very lowest prices.
G. F. SARGENT,
ag19 No 6 Smith's Block.

Light! Light!
FRESH Burning Fluid and Camphene—Also, Whale, Refined Sperm and Pure Sperm Oil, as good as the best and cheap as the cheapest.
sep21 WM. MANN.

NewspaperARCHIVE® NewspaperARCHIVE®

Whig and Courier.

John S. Sayward, Editor.

THURSDAY, OCT 7, 1852.

NATIONAL WHIG NOMINATIONS.
ELECTION, TUESDAY, NOV 2, 1852.

FOR PRESIDENT,
WINFIELD SCOTT.

FOR VICE PRESIDENT,
WILLIAM A. GRAHAM
OF NORTH CAROLINA.

For Presidential Electors.
DANIEL GOODENOW, of Alfred
THOMAS S. FULLER, of Dover
[illegible], of Dexter
ABNER COBURN, of Bloomfield
JOHN B. MARROW, of Dixfield
JOHN B. BROWN, of Portland
JOHN BALCH, Prescott.
WILLIAM AYER.

☞ Senator Soule has recently attracted attention and received the unqualified plaudits of the loco press, on account of his partizan speeches made at public political meetings in Maine and other States. The disinterested and gratuitous labors of this red republican have been marked by most wanton abuse of General Scott, whom he called a "Feathered mendicant," and of John Adams and other heroes of the revolutionary period, and for these reasons, if for no others should subject him to criticism. But it is further to be thought of that this Senator from Louisiana is a member of a Committee appointed by Congress for the purpose of investigating the subject of frauds upon the Government, for which he receives the pay of U S Senator, the snug little sum of eight dollars a day, together with mileage, the franking privilege and numerous other benefits. It certainly ought not to be deemed any want of courtesy to inquire whether, with this ample pay Senator Soule is doing up the business and performing his duty by running down into Maine to make speeches to help his party—and himself? Is not his own conduct a sort of fraud upon the Government which should arrest his attention?

The loco press affects to be appalled that Gen. Scott should make a speech while making a journey required by law for him to make, and which he must make or neglect his public duty, but it is all right with them, to have Senator Soule neglect his public duties for which he receives eight dollars a day to make speeches for their candidate—all right, perfectly right, anything for the party. We should like to have the editors of the loco press look the common sense people of our State full in the face and talk that kind of stuff. Senator Soule on a Committee for which he receives eight dollars a day, and he instead of being at Washington, running over New England making party speeches!

☞ The knees of the Eastern Argus, like those of old Belshazzar's smite together on account of the fact which it fears, that the Free Soilers of Maine, will cast their votes for Scott Electors. The Argus knows very well that Gen Scott ought to be vastly more acceptable to the Free Soilers than Gen Pierce, and it is therefore in terrible trepidation in anticipation of the result.

General Scott's Services and Pay.

The course pursued by the Locofocos in regard to the accounts of General Scott, bear on their face such unmistakeable marks of malignity and recklessness, as to impress the people with the conviction that the call for the papers was generated in malice, and designed as an indignity to Scott, and to impose upon the public. The people are convinced that General Scott is a persecuted man, and the effect of the malignant effort of Meriwether and his conjurors, is directly the reverse of what they intended. In this, as in all similar cases, the actors will find, to their chagrin, "that persecution never injures a righteous cause, but in the breast of a free and generous people ever promotes, rather than injures such a cause, by evoking a fervent sympathy with the accused." So it is in this case, and the actors in this vile attempt to injure General Scott, will deserve thanks for bringing his important and varied services to his country for near a period of half a century, before the public mind. Certain it is, that the more thoroughly his services are scrutinized, the more meritorious they will appear, and all malignant efforts to defame and degrade him, will but elevate him still higher in the estimation of the people at large, and strengthen their affection for him. In reference to this matter, the New York Commercial Advertiser says

The call of Congress has been promptly answered, cunning political mathematicians have twisted the answer into all manner of forms, but the result is ever the same (to them) annoying conclusion—that General Winfield Scott has never received a cent from the national treasury beyond ordinary pay of his rank, or for extra services recompensed according to the scale provided or approved by Congressional enactment. There is not on record a more disgraceful display of political desperation, nor a more signal defeat of a base attempt to slander a distinguished American citizen. Gen Scott has received pay for extra services, because he has performed them. If the Washington Union, and those journals and politicians who are accustomed to nod assent, to every slander or falsehood it utters, mean to say that an officer of the government, civil or military, is to perform first all the duties appertaining to his office, and then every and any duty foreign to that office which can be crowded into his leisure hours or moments, let them openly avow that principle, and they will find it very promptly repudiated as inconvenient by office seekers and office holders of their own political faith, and as unjust by the whole American people. Such a tyrannical exaction is scarcely ever practised by the master over his slave.

The regular pay and allowances made to Gen. Scott—that is, pay and allowances regulated by act of Congress, and which would have been paid to any one serving in his rank and for the same time, viz: *forty-four years*—amount to $251,286 70. His extra allowances have been, since 1819 to the present time, about 18,000. They include $2164 for his diplomatic mission to Europe,—not for services, for he received only the pay of his brevet rank, but for loss by difference of exchange and the authorized allowances for horses and servants, $1428, for a *per diem* allowance, while engaged in preparing a military work under the orders of the War Department; $1644 for preparing a work on infantry tactics and the regulations of the army; $2436 for a *per diem* allowance and expenses on an Indian mission, in 1832; $3000 for compensation as author and compiler, and services in superintending the printing of the New System of Discipline and Tactics, specially provided for in an appropriation bill passed by Congress on the 3d of March, 1835; $1952 for *per diem* allowance on an Indian mission, and other smaller amounts. To these are to be added $7,885 for losses and commissions on disbursements in Mexico, which the Union says were 'without warrant of law.' We find it hard to believe that the allegation was made ignorantly. Suffice it, however, to say that the accounting officers entertained a contrary opinion, as did other competent authorities. There remains an open account pending an interpretation of an act of Congress."

Two Weeks Later from Oregon.

The accounts from Oregon, via California are to the evening of August 28th. From these we learn that numerous parties of immigrants had arrived at Oregon city during the early part of the month, who report but little trouble crossing the Cascade Mountains. A great many immigrants were arriving daily at the Dalles, and were proceeding to cross the mountains with their teams and families. Large droves of horses, cattle, sheep, &c, are reported on their way to Oregon. It is thought the number of persons coming by the overland route this season will be nearly ten thousand.

☞ The San Francisco Herald says that from accounts they daily receive from the mining regions, there is every reason to believe that the gold deposits are so extensive that they will furnish employment to thousands of miners for one hundred years to come.

Three slabs were being prepared in California for contribution to the Washington Monument.

The mining news is most encouraging from various parts of the State.

In the vicinity of Sonora a great inquiry is made for farming lands, and it is probable a large portion of the emigrants this year will turn their attention to agriculture.

☞ The Albany, (N.Y.) Journal says, if Gen Scott's military achievements were not so dazzling, his civil qualifications would be more conspicuously apparent. As a soldier he has acquired glory enough for a whole battalion of generals, and his civil services would furnish surplus capital enough for a dozen such statesmen as Gen. Pierce.

☞ The New York Times states that there are shops in various parts of New York city where liquor is regularly sold to children at a cent a glass!—and the Police returns give assurance that the keepers of them have induced scores of children to become regular frequenters and customers of them.

☞ The Washington Republic announces that the Hon. James H. Johnson, a prominent Union Democrat, of Georgia, has declared for Scott and Graham.

☞ One dollar bills altered to Ten's of the South Berwick Bank, Maine, have just been put into circulation.

☞ Extensive Coal beds have been discovered in San Salvador, and Gold mines in Costa Rica.

☞ The rumored revolution in Nicaragua was premature.

☞ Hay is now selling in Boston at $25 per ton.

☞ Col. Aiken, a Webster elector in Georgia, declines the nomination.

Whig Expenditures.

Some of the Locofoco orators—and chief among them, Senator Douglas, who, instead of travelling through some thirty States, as he pledged himself to do, has been called home to prevent Illinois going for Scott—have been assailing the expenditures of Mr. Fillmore's administration as extravagant, and arguing therefrom that the Locofocos are the only party who are in favor of *economy*. Those who remember their action and practice, while in power, know very well—for the official documents show it—that they are spendthrifts. The National Intelligencer has an able article on the subject, in which the charges of extravagance, brought by Douglas and the rest, against the whigs, are so completely riddled that they can not be patched up again. We have not space for the whole article in the Intelligencer, but the facts are deserving of extensive circulation.

The first effort of the Intelligencer is to show that the appropriations made by Congress shoots far ahead of the 'calls' or 'estimates' of the administration. The first statement—as follows—is the amount originally reported to the House by the Committee of Ways and Means:

Civil and Diplomatic,	$6,052,770
Invalid pensions,	1,366,240
Navy,	45,000
Indian Department,	879,699
Army,	7,396,775
Military Academy,	135,958
Fortifications,	141,500
Rivers and Harbors,	1,601,290
Navy,	6,705,467
Transportation of mail by ocean, steamers,	1,467,750
Lighthouse,	497,025
Amt. originally reported,	$26,188,365

In the passage through the House of Representatives the Democratic majority added to the above sum, as follows:

Civil and Diplomatic Bill,	$1,341,502
Indian Appropriations,	431,861
Rivers and Harbors,	45,000
Navy,	20,000
Ocean Mail Steamers,	473,000
Lighthouses,	31,600
Total increase by the House,	$2,342,363

The following items were decreased by the House, namely:

Army,	$[illegible]
Military Academy,	9,[illegible]
	19,8[illegible]
Actual increase by the House,	$2,322,4[illegible]

With these additions, the bills went to the Senate, where the Democratic majority thought their brethren of the lower House had not put their hands deep enough into the public Treasury, and they piled on the following amounts in addition, namely:

Civil and Diplomatic,	$904,014
Indian Affairs,	676,565
Army,	840,167
Military Academy,	3,100
Rivers and Harbors,	578,000
Navy,	231,250
Lighthouses,	181,120
	$3,413,216

The above were the additions to the definite appropriations, besides which the two Houses made *indefinite* appropriations without specifying the amounts for the different items respectively, but which are estimated to amount to about $1,300,000 more.

The whole sum demanded from the House by the Committee on Ways and Means for the annual appropriations for the fiscal year ending 30th June 1853, independent of *permanent* appropriations, was	$26,188,365
Included in this sum was $141,500 for fortifications, the whole of which item was struck out,	141,500
Leaving the sum of	$26,046,865
To this aggregate the House added	2,322,496
And the Senate added,	3,413,216
And the two Houses between them added still further for indefinite appropriations, say	1,300,000
	$33,082,577
Amount reported to the House,	26,046,865
Leaving the sum of	$7,035,712

as the amount added to the national expenditures by the *Economical Democratic Congress*, or *more than one-fourth additional on what was asked from them.*

The original amount demanded from Congress for the annual appropriations for the current fiscal year, as already stated above, was	$26,046,865
The permanent appropriations under former acts of Congress for civil list, expenses of collecting the revenue, arming the militia, &c. amount to	5,687,560
And for interest on the public debt	3,879,690
Making, together	$35,014,415

which would have been the full current expenditure from the Treasury for the fiscal year, had not Congress voluntarily added more than seven millions of dollars to this amount. This additional expenditure no one will pretend that the Administration, or any body but the democratic majority in Congress, is responsible for. Congress has ordered the expenditure, and the Executive has only, under his Constitutional oath and obligation, to see that its Laws "be faithfully executed." So much for democratic "extravagance," against Whig economy.

Consider these Things.

Before this time, if the members of the different Whig and Locofoco organizations have done what they undertook to do, you, the people, have at your firesides the means of coolly and calmly comparing the two Presidential candidates. Lives of the two opposing candidates are or should be in the hands of all, and for the sake of an impartial comparison, we are willing to allow to our opponents the full benefit of all they can or do claim in behalf of Gen Pierce. We are willing to admit that he is a fair lawyer, a good neighbor, and a clever fellow, as the world goes; that he occupied a seat in the United States Senate without disgracing himself, and that he went to Mexico for the purpose of fighting from which he was prevented by a series of untoward accidents and misfortunes. We ask you, farmers, mechanics, and workingmen of Michigan, to turn from this spectacle and read the story of General Scott's career and public services, and compare it in point of brilliancy, of world-wide fame, and of absolute and practical utility, with that of his competitor. Look upon both, not as partizans, but as patriots; not as politicians, but valuable, exemplary, and useful citizens. In order to do this, it will not be necessary to ask the aid of politicians upon either side. They have their private ends to gain, their own interests to subserve, and three out of four of them to whom you would be likely to apply are candidates or expectants of office, and would be very likely to be governed, in what they might say to you, by selfish and personal considerations. Most of you, of all parties who love their country, and who take pride in her past glorious history, and her prospective greatness, do not require to be told who Gen Scott is; you are familiar with the leading incidents of his eventful life, and you have been familiar with them from childhood. You learned them when children over the winter's fire, in your histories, over which you have pondered in the school room, or from the lips of your sires or grand parents who fought in youth and manhood by his side, and helped to carry the flag of their country in honor to victory over the broken grounds of battle-fields, in the dark and bloody hours when true men *faint not*; we call upon you at this time to refresh your memories by a renewed perusal of his history, which has been for forty years the history of his country; and when you have done so, to ask yourselves what party has ever done for you that you should desert such a man for a mere politician.—Detroit Daily Advertiser of Sept. 6th.

We learn from our correspondents in all directions that General Scott is gaining every day, and General Pierce losing ground. This will continue to be the case. The more Gen. Scott's character is examined, the better it is for himself and the Whig cause. The more General Pierce's public course is scrutinized, the worse it is for him and his party.

We have done our best to be just, and even generous, to the Democratic candidate. We were determined to give him full credit for his military and civil services. Soon after his nomination we published from an official document issued in the city of Mexico, a list of the battles in which he had been engaged. It turned out that Gen. Pierce was not present in those engagements, but his *brigade* only. This was not our fault. Our statement was copied by all the Democratic papers. When it was corrected, we were compelled to publish the truth. We have never written a line reflecting upon Gen. Pierce's personal gallantry; but we cannot falsify history from an excess of complaisance. In our judgment, his military services, on a thorough examination, amount to just nothing at all. His civil services from the same examination we are compelled to set down, at less than nothing; for we cannot find a single substantive measure that he has ever urged to a successful termination. We consider his votes against Harbor and River bills, against all manner of Internal Improvements, against the Army bills, against West Point, against the widow of William Henry Harrison, and against everything that savored of liberality and progress, not in the light of *services*, but just the reverse.

So with regard to the religious test of New Hampshire. We stated that Gen. Pierce had been liberal on this subject and that he had uniformly voted in favor of perfect religious toleration and freedom. We say so still. But on examining Gen. Pierce's opportunities, and the votes of his party in New Hampshire, we cannot conscientiously say that we think he has exercised his great influence in his State in this regard with any energy or to any beneficial purpose.

The truth is that Gen. Pierce's private *fame* once was a good one—but it does not bear examination. We confess that we thought the Democracy had nominated their strongest man. It never occurred to us that any person could have filled the numerous offices that have been filled by Gen. Pierce without making his mark somewhere. We cannot perceive, however, that he has made a single available or effective point, either in peace or war. He did not make it in the House of Representatives. He did not make it in the Senate. He did not make it in Mexico. Where did he make it?—Republic.

Get Up Before the Sun.
[From the Maine Farmer.]

Get up before the sun, my lads,
Get up before the sun!
This snoozing in a feather bed
Is not what should be done.
Between sunrise and breakfast, lads,
Rise, breathe the morning air,
'Twill make you look so bright, my lads,
'Twill make you look so fair.

Get up before the sun, my lads—
Shake off your sloth—arouse!
You lose the greatest luxury
That life has, if you drowse.
Between sunrise and breakfast, lads,
Arise, then, do not lose
The key of health and happiness,
By lying in a snooze.

Get up before the sun, my lads,
And in the garden hoe,
Or feed the pigs, or milk the cows,
Or take the scythe and mow;
'Twill give you buoyant spirit, lads,
Give vigor to your frame—
Then rise before the sun, my lads,
And the rich blessings claim.

Apprentice Wanted.

Wanted, immediately, at this office, an active, intelligent and healthy boy, about fifteen years of age, to learn the trade of a Printer. Liberal encouragement will be [illegible]

P. of F.

[illegible]

A Voice from Vermont.

[illegible]

Lamp and Pain Killer.

[illegible]

Association for the Exhibition of the Industry of all Nations.

[illegible] of the Productive Intellect and Industry of their own and other countries. [illegible]

THEODORE SEDGWICK, President.
WM. WHETTEN, Secretary.
DIRECTORS.
[illegible]

Hodgman & Co's Express

Will leave for Boston [illegible]

The most extraordinary discovery in the world is Great Arabian Remedy for Man and Beast.

H G FARRELL'S
CELEBRATED ARABIAN LINIMENT.

The beautiful and fertile region skirting the desert Arabia, abounds with rare plants and odorous woods, whence are procured those aromatic gums and balsams of which this Liniment is composed, and by whose stimulating, unctuous and penetrating properties it is, when applied, diffused through the whole nervous system, allaying the most intense pain in a few minutes. Try it, when you will be convinced that no preparation possesses in so high a degree, its perfect anodyne qualities. Its action is prompt and effective. It penetrates the flesh to the bone, relaxes contracted cords, restoring use to the limbs paralyzed for years, and where the flesh has wasted away, leaving nothing but skin and bone, excites a healthy action, causing new flesh to grow out and fill up the shrivelled parts. It restores the synovial fluid or joint water, and this is the reason why it has been so successful in diseases of the joints. In affections of the Spine, Liver, Lungs and Kidneys, the great remedy stands before any other ever produced. For ague cake or enlargement of the spleen, it is a specific. For any internal inflammation, you will find it gives great relief. It has no equal in the world for Rheumatism—Also, cramp, swelling, numbness, weak joints, Spine and Chest, pains, wounds, chilblains, burns, sore throat, bites of insects and reptiles, salt rheum, warts, corns, mange, and indeed nearly all diseases which require an external application, and many others, are greatly benefited by it. It is used externally with great success in g itre, or swelled neck, Scrofula or King's Evil, Liver Complaint, nervous diseases, &c. For Horses or Cattle it is as effectual as in diseases of man. Will cure any case of Sweeny in existence, also, Spavin, Splint, Ringbone, Big head, Fistula, Farcy, Poll Evil, [illegible] Bruises, &c.

LOOK OUT FOR COUNTERFEITS.

[illegible] cautioned against another counterfeit, [illegible] made its appearance, called W. B. Farrell's [illegible], the most dangerous of all the [illegible] his having the name of Farrell, many [illegible] without the knowledge that a [illegible] and they will perhaps only discover the spurious mixture has wrought its evil [illegible]

[illegible] article is manufactured only by H G. Farrell [illegible] and proprietor, and wholesale druggist, [illegible] Peoria, Illinois, to whom all applications must be addressed. Be sure you get it [illegible] G before Farrell's, thus—H. G. FARRELL'S—signature on the wrapper.

[illegible] AHAM & FULLER, wholesale and retail by E. F. Kinsell, Oldtown. French [illegible] Geo. Parcher, Ellsworth. P. O. [illegible] And by regularly authorized agents [illegible] United States.

[illegible] 50 cents, and $1 per bottle.

[illegible] WANTED in every town, village and hamlet [illegible] in which one is not already [illegible] as H G Farrell as above, accompanied [illegible] as to character, responsibility, &c.
d4w

MARRIED.

[illegible] Sept. 25th, by Rev William Sewall [illegible] to Miss Ellen B Emerson, both [illegible]
[illegible] Sept. 29, by Rev Mr Bigelow, Mr [illegible] Boston, to Miss Edwina Francesca Bug[illegible]
[illegible] Mr Thaddeus Pratt and Miss Mary Frost, [illegible]
[illegible] Mr Francis P Bunker and Miss Julia A. [illegible]
[illegible] Russell Whitney, of Warren, and Miss [illegible] of Camden
[illegible] Mr Bradford Kimball and Miss Melinda [illegible]

DIED.

[illegible] 17th ult, Mrs Elizabeth Springall, aged [illegible]
[illegible] Mexico, in April last, Mr E H Shaw, of [illegible], 42,
[illegible] 22d ult, Mrs Elizabeth Knowles, aged 10[illegible]
[illegible] 2d ult, Mrs Esther peabody, aged 87
[illegible] 20th ult, Mrs Lydia McAllister, aged 84.

WHIG AND COURIER
Marine Journal.
Port of Bangor.

HOME PORTS

[illegible] 4th, brigs Roamer, Nichols, and Colestine [illegible] sch Wm H Peters, Lord, and A [illegible], Philadelphia.
[illegible] Ar 2d, brigs Alabama, Bray, Eastport, Murphy, Calais, W R G [illegible], Nye, N York [illegible] Bangor, Civilian, Nicholls, and [illegible], Boston
[illegible] Ar 2d, brigs Ann [illegible], Rose, and Hylas, [illegible] Henrietta, Gilman, do, Congress [illegible] 3d, sch Eagle, (of Vinalhaven, late of N J) Ginn, New York,
[illegible] 10th, brig T A Cunningham, Frankfort for [illegible] Mary Pierce, hence, bd S.

FOREIGN PORTS

[illegible] Inward 20th, Costarelli, Dickey, from [illegible]
[illegible] 18th, Bertha, Smart, (of Camden) for a [illegible]
[illegible] 8th, Ovando, Higgins, Bremen.
[illegible] 9th Templeton, [illegible], Madeira.
[illegible] 21st, brig Abner Taylor, Saunders, for [illegible]
[illegible] Sld 15th, bark Ballota, Drinkwater, Bos[illegible]

Carr's Express

W[illegible] leave for Boston this morning at 10½ [illegible] per Steamer Boston

Swinbom's Gelatine,

[illegible] Blanc Mange, and for every purpose [illegible] which Gelatine is used. It is doubtless [illegible] best articles of the kind in the [illegible]
G F SARGENT, Druggist

TEA! TEA!!

A[illegible] love good Tea should buy that imported and put up by Gong Ar Showe—thus [illegible] superior to any in the market.—
G F SARGENT,
Wholesale and Retail Agent,
No 3 Smith's Block

BARBER'S,

[illegible] just received a large lot of Genuine [illegible] Shaving Soap—so well known in [illegible]
G F SARGENT,
No 3 Smith's Block

BAY STATE SHAWLS!

W[illegible] now receiving direct from the manufacturers [illegible] Shawls of every grade and quality, [illegible]

PREMIUM SHAWLS!

[illegible] for sale at lower prices than ever
McCLURE & CO.,
No 5 Gothic Block.

FOR RENT,

[illegible] Tenement occupied by the subscriber [illegible] Hammond Street. Possession given [illegible] November
dtf P M BLAKE.

Bolting Cloths,

J[illegible] received a complete assortment Eagle [illegible] Cloths, from No 0 to No 10,—For [illegible] prices, by
[illegible] THOMAS JENNESS

THEATRE.—A CARD.

MR. WALTER M. LEMAN respectfully [illegible] the public of *Bangor*, that his *BENEFIT and LAST APPEARANCE*, [illegible] at CITY HALL, on the Evening [illegible] FRIDAY, Oct. 8th, when will be repeated [illegible] the beautiful play of

Ingomar, the Barbarian

[illegible] on its first representation with [illegible] a crowded audience—Concluding with [illegible] petite Comedy of

Sweethearts and Wives!

[illegible] Evening, MR. LEMAN, will deliver [illegible] ORIGINAL ADDRESS to the *FIREMEN OF BANGOR*.

The [illegible] performance will combine the entire strength of the Company. [illegible]

Juvenile Dancing School.

W. COBB would respectfully announce that [illegible] next term for Misses and Masters, will commence [illegible] WEDNESDAY next, Oct 6, at 2 [illegible] at the Hall next door to the Acadian, which [illegible] been well fitted up. Terms $3 for [illegible] lessons—half in advance. School Wednesday and Saturday of each week.

Young Ladies wishing to attend an afternoon School, are invited to be present at the above mentioned time.
Oct 5.

Butter! Butter!!

150 TUBS FRESH LUMP BUTTER, just [illegible] for sale by the lot or tub [illegible] Grocers, Hotels, Boarding Houses and others, supplied at the lowest market prices.
[illegible] J. STEWART.
August 18.

FOR
San Francisco Direct!

The well known clipper built BARK
GOLD HUNTER!
300 Tons, NICKERSON, Master,

Will positively leave the Steamboat Wharf at ten o'clock, on Wednesday, Oct 27. All baggage is requested to be on board the day previous.

13 More Passengers will be taken.

This Bark was built expressly for the California trade. She made the passage from San Francisco to New York in 102 days. She is fitted up expressly for passengers and will be in good ballast trim for sailing. She will take the steamer down the river, and there remain a few days to get ready for sea!

The Rev. Daniel McMaster, of Pittsfield, will go out as Chaplain.

No pains or expense has been spared to make the passage a pleasant one, and as short a one as has been made, as she goes out only in ballast.

JAMES DUNNING.

Bangor, Oct 15, 1852

Sperm and Wax Candles.

50 BOXES just received by
oc16 INGRAHAM & FULLER

STOVE POLISH!

10 GRO Barber's celebrated Stove POLISH
50 do British LUSTRE—For sale by
oc16 INGRAHAM & FULLER

LARD OIL.

10 BBLS Superior LARD OIL,—For sale low by
oct 6 INGRAHAM & FULLER

HORSE BLANKETS!

A large assortment for sale low at
Hemenway & Hersey's,
Oct 6 18 and 20 Main Street

SOLE LEATHER!

200 Sides just received at
HEMENWAY & HERSEY'S,
Oct 6 18 and 20 Main Street

KID, MOROCCO,
GOAT and CALF SKINS.

A large assortment just received at
Hemenway & Hersey's,
Oct 6 18 and 20 Main Street

Genuine Imported Havana Cigars.

MR MORILL, agent for Imported HAVANA CIGARS, respectfully invites those who wish to buy real imported Cigars to call on him at the Hatch House, Gothic Block, from 10 to 12 A M

Prices from 16 to $10 per m
Oct 5 d3m

PLYMOUTH GLOVES!

I. W. & G. H. GOODHUE

HAVE received from the manufacturers, Messrs Ward & McQuesten of Plymouth N H a lot of their well known and highly valued BUCK SKIN GLOVES, very fine handsome, and durable.

—ALSO—

Buck Skin Over-Shoes.

A very comfortable article for travellers
Bangor, Oct. 6, 1852 d2aw2m

BEST SHAWLS!
NEW FALL STYLES!!

WE have newly opened a full stock of *Cashmere* and *Woolen Shawls*. Our entire assortment will be found particularly superior in richness of style and colors—and prices most satisfactory o6 McCLURE & CO.

SINGING SCHOOL!

STREETER'S
Musical Academy
44
MAIN STREET.

MR. STREETER would be happy to commence an Adult Class, upon *TUESDAY EVENING NEXT*, Oct 12th, at 7½ o'clock to continue Tuesday and Friday Evenings. Said Class to consist of those who are unacquainted with Music. For particulars please apply as above.

N. B. The *advanced class* are requested to meet upon *MONDAY* Evening, Oct. 11th, at 7½ o'clock precisely.
Oct 5 2w Mercury copy

DUSTON'S
BONNET BLEACHERY,

No. 9 corner of State & French Sts.

STRAWS sewed, bleached and pressed in latest Fashions, warranted done in as good style as can be done in New England. Bonnets dyed all colors. A liberal discount made to Milliners, both in the city and country. Plaster Bonnet Blocks, of the lastest style, constantly on hand and for sale. Don't forget the place, No 9 corner of State and French Streets, East side Kenduskeag Bridge, Bangor

In connection with the above establishment, MRS LEACH has a large rich stock of

Millinery and Fancy Goods,

Of the latest styles, consisting of Bonnets, Ribbons Flowers Velvets, Satins, Laces, Embroideries, Edgings, Insertings, Collars, Chemisetts, Under-Handkerchiefs, Pocket do, Gloves, Dress Trimmings, Buttons, &c., &c.

Also, a variety of Fancy Goods, all of which will be sold at the lowest market prices. Those who are visiting the city, are requested to call before purchasing elsewhere, as it will be for their advantage so to do.

N. B.—We shall also keep constantly on hand, a large assortment of Dress Caps, of the latest patterns.

MILLINERY in all its various branches, executed in the best possible manner. Lining and trimming done to order.

N. D. LEACH.
Bangor, Oct 6, 1852. 3&wtf

At the New Bookstore,
No. 2 Harlow's Block,

DR. CHANNING'S Memoirs and Works and the Biography of the Rev. Hosea Ballou, for sale by WM. BARTLETT, Jr.

LECTURES ON MAN.

—BY—
O. S. FOWLER,

O S FOWLER will lecture at Market Hall Every Evening, as follows

Tuesday, 5th—All examinations, a thorough test
Wednesday 6th—Analysis of Propensities
Thursday, 7th—Self perfection, a great lecture
Friday, 8th—Perfecting children—a good lecture
At 3 P M to women alone, free
Saturday 9th—Intellectual Culture and Memory
Sunday, 10th—Moral Organs, or Scientific Religion. Free
Monday, 11th—Matrimony, or Scientific Love and Selection
Tuesday, 12th—Courtship and married life—all home truths
Wednesday, 13th—Hereditary laws and marry examinations
Thursday, 14th—Woman's Phrenology and Perfection
Friday, 15th—The perfect man and his principle oration

Commencing at 7½ o clock and closing with public examinations. Seats 12½ cts. Six Tickets 50 cts. Course do 75 cts. A man and two Ladies 25 cents

Private examinations with charts, and full written opinions daily, at the Hatch House
Oct 5, 1852 dtf

HENRY LITTLE & CO,
No. 2 Smith's Block, Bangor,
HAVE JUST RECEIVED A FRESH STOCK OF
Hats, Caps, Shoes, Boots & Rubbers.
—ALSO—
Lumbermen's Boots & Moccasins
—ALSO—
Sole, Upper, Harness, Belt, Lace, Collar &, Patch LEATHERS

ALSO—Shoe and Boot LASTS—Shoe Findings &c, all of which will be sold cheap for Cash, by wholesale or retail

ALSO—Buffalo ROBES, singly or by the Bale
☞ Don't forget to call at No. 2 Smith's Block
Oct 5

WASGATT & LUNT'S
DANCING ACADEMY,
CYNOSURE HALL.

THE subscribers very respectfully tender to the public, their services as teachers of the polite art of dancing. Having leased the above Hall, we are prepared to furnish all with the most thorough instruction, in all the most fashionable Dances. The German Schottische Polka, Waltzes, Quadrilles, &c., &c., will be thoroughly taught—and Classes can be formed to suit the convenience of pupils. For further information please apply as above.

N. B. Those Classes formerly taught in the Acadian Hall, are notified that their next meeting will be in Cynosure Hall upon Wednesday afternoon, Oct 6th commencing at the usual hour.

JAMES G. WASGATT
OLIVER A. LUNT

Bangor, Oct 5 1852 d2w

Feed for Swine.

1100 BUSH BARLEY, slightly damaged—landing from Sch Coral, and for sale by SIDNEY THAXTER
Oct 5 12 City Point

Corn and Flour.

2400 BUSHS of good mealing CORN,
200 bbls New Wheat FLOUR
25 do Etna Family do

Landing this day from Schooner Chesapeake, and for sale at No 3 Exchange Street, by
oct 5 3t WILLIAM JEWELL

VALUABLE PREPARATIONS FOR THE HAIR.

VAN DUREN'S Improved Watpene,
Kitchen & Henderson's Hair Preservative,
H. E Sween's Odorous Emollient do do
do do Bears and Rose Hair Oil
do do Jenny Lind Hair Gloss,
do do Pomatum and Pomade Phillecone

—ALSO—

H. E Sween's Empire Enamel Tooth Powder
At 92 Corner Maine and Water Streets, Bangor
Oct 4 S D. CAMPBELL, Agent

CHEESE

5600 LBS. superior New York CHEESE in large and small boxes, landing from sch Leprelett, for sale by
RICKER, JEWETT & CO
oct6 No. 6 Broad Street

MORE NEW GOODS!

WE are now opening our second great Stock of

Fall Dress Goods!

Comprising all the best styles of the season, which we have selected within the last week—direct from New York and Boston Markets. We shall adhere to our old system—"All kinds of Dry Goods cheap for Cash, on delivery,"—and "If any article is not worth the sum paid, you can have your money refunded by returning the goods."

S. S. PATTEN.
Oct 2, 1852 dlw

Fowlers' Works

ON Phrenology, Physiology, &c., &c. Also Uncle Tom's Cabin in the different styles of binding—for sale by
[illegible] WM. BARTLETT, Jr.

Cod and Currier's Oil!

A PRIME ARTICLE—for sale by
oct6 INGRAHAM & FULLER

ANIMM[illegible]
DR[illegible]
CAR[illegible]
On MON[illegible]
T. C[illegible]

HAVING just returned ho[illegible] one of the largest and most var[illegible] been offered at any time in our [illegible] gether with the finest fabrics [illegible]

Dress Goo[illegible]
Such as all Wool Cashmere De[illegible] and coloring Cashmere Plaids, [illegible] Chiene—new article for ladies [illegible] very pretty, 6000 yards, [illegible] very handsome [illegible]

DeLaines for 12 1-2[illegible]
Very pretty for 8 and 10 cts [illegible] cotton and wool do. Good plain [illegible] Three cases do to be sold by [illegible] yd 5000 yds do in long Rem[illegible] and very handsome. One case [illegible] for 20c worth 33c

SILK[illegible]
Best quality of black, high lu[illegible] from 70c to $1 60, new style [illegible] colored
Different qualities SATIN[illegible] changeable, striped and Rep do [illegible]

50 pcs. Thibets and[illegible]
[illegible] quality of Thibets in all [illegible] blue, pink, white, orange, green [illegible] rose, stone drab scarlet and crim[illegible] quality and shade of Lyonese, [illegible] altogether the best and cheapest [illegible]

50 pcs. Alp[illegible]
Both black and colored very [illegible]

SILK VELV[illegible]
All colors, including very choice [illegible] narrow, for ladies wear
Rich styles of Velveteens for [illegible]
Also Plaids do

Shawls! Sh[illegible]
We would especially call th[illegible] tomers to our immense stock of [illegible]

CA[illegible]
We are now receiving 100 [illegible] Carpetings which comprises th[illegible] ever offered in Maine. We are [illegible] every article in this line [illegible]
Also, 10 pcs Wool Rocking [illegible]
Believing that we have the [illegible] all Down East, we respectfully [illegible]
oct 1

PATRONIZ[illegible]
PENC[illegible]
RAIL-[illegible]

IN offering this trul[illegible] confident we are offering as g[illegible] claim perfection for it, but we [illegible] durability of material beauty [illegible] ings are smooth and heavy an[illegible] cellent, and for Broiling it sur[illegible] steam.
We manufacture them in [illegible] and expense of procuring the[illegible]
Please call and examine the[illegible]
A great variety of other Sto[illegible] Constitution. The FORREST[illegible]
Franklin Cylinder Box Sto[illegible] Cast Iron PUMPS, Sheet Le[illegible] same quality of goods ca[illegible]
DEC[illegible]
Sept 30 1852

CORN AND FL[illegible]
4236 BUSH Yellow [illegible] bbls family [illegible] this day from sch [illegible] sale by RICKER, [illegible]

Hides Wa[illegible]
FOR which the highest [illegible] paid by the subscriber [illegible] Also two Journeymen Boot [illegible] oct 4. 3w GLORG[illegible]

Best Black [illegible]
WE have newly opened an[illegible] best Plain and Brocad[illegible] of superior qualities.
oct 5 McC[illegible]

TEAS at Wh[illegible]
75 CHESTS F[illegible]
60 half chests fine do [illegible]
75 do do do [illegible]
25 do do do [illegible]
100 Caddies of [illegible]
For sale by RICKER, [illegible]
Oct 2

REMOV[illegible]
THE BOOKSTORE [illegible] will be removed [illegible] the BRICK BLOCK between [illegible] the Post Office
Oct 2

Harper's M[illegible]
FOR SEPTEMBER, rec'd [illegible]
sep2 No 2 Gr[illegible]

Remnant C[illegible]
NOW being opened at No. [illegible] another lot of those fine [illegible] INGS, 4-4 and 9-8 in width—[illegible] and 10 cents per yard
Sept 30 H. [illegible]

Philadelphia Pape[illegible]
At greatly reduced [illegible]
JUST received a superior [illegible] Wide Papers, among wh[illegible] Papers which will be sold [illegible] from former prices. Also a la[illegible] and low priced papers, very ch[illegible]
sept21 Corner Exchan[illegible]

BURNING [illegible]
—AND—
CAMPHE[illegible]
CONSTANTLY on hand at [illegible] the bbl or gallon.
sp21 d&w A[illegible]

Book-Bin[illegible]
BY [illegible]

A Book for eve[illegible]
THE Married Woman's Pr[illegible] panion. For sale by [illegible]

Life of PE[illegible]
HAWTHORNE'S—50 c[illegible]

METALIC [illegible]
OF every description. Fo[illegible]

NewspaperARCHIVE®
NewspaperARCHIVE®

AN IMMENSE OPENING OF DRY GOODS AND CARPETINGS!

On MONDAY, October 4th, 1852,

T. G. STICKNEY

HAVING just returned home from New York, will be prepared to exhibit, on Monday next, one of the largest and most varied assortments of DRY GOODS and CARPETINGS which has ever been offered at any time in our city. The stock embraces every variety of family staple goods, together with the finest fabrics and most fashionable styles of DRESS GOODS.

Dress Goods.

Such as all Wool Cashmere DeLaine of superb style and coloring, Cashmere Plaids, Persian Cloths, De Chene—new article for ladies' travelling dresses, very pretty. 6900 yards, bright colors and very handsome FALL

DeLaines for 12 1-2 and 17 cts;

Very pretty for 8 and 10 cts; all wool plain and cotton and wool do. Good plain for 10 and 12½ cts. Three cases do. to be sold by the lb. or 6¾ cts per yd. 5000 yds do in long Remnants—very cheap and very handsome. One case splendid cashmeres for 20c worth 33c.

SILKS.

Best quality of black, high lustred—all widths, from 75c to $1.50; new style Brocade—black and colored.

Different qualities SATIN DeCHEINE, changeable, striped and Rep do.

50 pcs. Thibets and Lyoneses.

Finest quality of Thibets in all shades, such as blue, blue, pink, white, orange, green, brown, ashes of roses, stone drab, scarlet and crimson. Also, every quality and shade of Lyoneses, from 20 c to 50 c—altogether the best and cheapest we ever offered.

50 pcs. Alpaccas,

Both black and colored. very good for 17 and 25c.

SILK VELVETS,

All colors, including very choice black, wide and narrow, for ladies' wear.

Rich styles of Velveteens for children's wear.

Also, Plaids do.

all wool Cashmere and Long Wool do, such as Bay State, Empire, Waterloo, besides those imported

Having closed out an entire stock of a jobbing house for 25 per cent. less than the cost, we offer the greatest bargains in this department. We offer Bay State—largest size—72 by 144, for $5. The agent's price is $6.50.

Also, a rich assortment of cashmere Shawls, the cheapest lot ever offered in our state.

Prints—15000 Yds.

The largest assortment ever opened in Bangor, including 6000 yds perfectly fast colors, and best quality, in remnants, for 6¼c and 8c—worth 12 1-2. Merrimacs, perfect, for 8, 9 and 10c. Also, ¼ of a ton to be sold in bundles by the lb.

Bombazines and Alapines. Every description of White Goods, Jackonet and Mull Muslins, Swiss do. Plaid Cambrics.

50 Rich Emb'd Curtain Muslins

Bought at one of the largest auction sales in New York, and will be sold accordingly. Turkey Red and Damasks to match. Also, rich gilt Cornices.

Housekeeping Goods.

25,000 yds of Cottons from 4¼ to 12½c. Excellent Sheetings for 6¼c. Very fine ¾ Newburyport for only 5c, worth 7.

50 Marseilles and Lancaster Quilts.

Plain and embroidered FLANNELS for ladies' sacks.

Large assortment of Whitney and Rose Wool

BLANKETS.

From $1.50 to $7.00 per pair.

Also, Crash; Diapers; 10 pcs. Brown and Bleached Damasks.

50 pcs. Cotton Flannels. Shaker do, &c. &c.

Shawls! Shawls!

We would especially call the attention of customers to our immense stock of Shawls, including

CARPETINGS.

We are now receiving 100 pieces of select Brussels, Tapestry, 3 ply Superfine and common Wool Carpetings, which comprises the most perfect, and; we believe, cheapest assortment of Carpetings ever offered in Maine. We are also now receiving Oil, Straw, Hemp and Cotton do., together with every article in this line, such as Rugs, Mats, Stair Rods, Binding, Tacks, Carpet Thread &c.

Also, 10 pcs Wool Bocking cheap.

Believing that we have the largest, cheapest and most desirable stock of Dry Goods ever opened in all Down East, we respectfully invite cash customers to give us an early call.

T. G. STICKNEY,
No. 5 Main Street.

oct 1

PATRONIZE HOME MANUFACTURE!

PENOBSCOT and KENNEBEC

RAIL-ROAD STOVE!

IN offering this truly elegant and durable new Stove to the public we feel confident we are offering as good a Stove as has ever been introduced into this market. We do not claim perfection for it, but we are confident it has no superior in this or any other market, either in durability of material beauty of design, economy in fuel, or convenience in construction. The Castings are smooth and heavy, and are all warranted. The conveniences for Boiling and Baking are excellent, and for Broiling it surpasses any thing we have ever seen,—carrying off all the smoke and steam.

We manufacture them in this city, and can furnish any pieces at any time, thereby saving the time and expense of procuring them from abroad.

Please call and examine them before purchasing.

—ALSO—

A great variety of other Stoves, such as the GRANITE STATE, the BAY STATE improved, the Constitution. The FORREST QUEEN, &c., &c. Also—all kinds of Elevated Oven Cook Stoves.

—ALSO—

Franklin, Cylinder, Box, Sheet and Cast Iron Air-Tight STOVES; Stove Pipe, Zinc, Chain and Cast Iron PUMPS; Sheet Lead, &c., &c. All the above articles will be sold at as low prices as the same quality of goods can be bought at any other Store in the city.

DECROW & CROCKETT,
No. 6 Central Street, BANGOR.

Sept 30 1852

CORN AND FLOUR.

4236 BUSH. Yellow Flat CORN, 700 bbls Family FLOUR, landing this day from schs. Sea Lion, and Medora, and for sale by RICKER, JEWETT & CO.

Hides Wanted,

FOR which the highest market price will be paid by the subscriber.

Also two Journeymen Boot Makers wanted. oct 4. 3w GEORGE REYNOLDS.

Best Black Silks.

WE have newly opened another full Stock of best Plain and Brocade BLACK SILKS, of superior qualities.

oct 5 McCLURE & CO.

TEAS at Wholesale!

75 CHESTS Fine Shoo'g TEAS
50 half chests fine do do.
75 do do do Oolong do
25 do do do Ningyong TEA;
100 Caddies of 7, 8, 15, and 20 lbs each—

For sale by RICKER, JEWETT & CO.
Oct 2. 1m

REMOVAL!

THE BOOKSTORE of the undersigned will be removed NEXT MONDAY, to the BRICK BLOCK between Dow's Block and the Post Office.

Oct. 2. E. F. DUREN.

Harper's Magazine

FOR SEPTEMBER, rec'd by E. F. DUREN,
sep2 No 2 Gothic Block Main St.

Remnant Cottons!

NOW being opened at No. 7 MAIN Street, another lot of those fine Dwight SHEETINGS, 4-4 and 9-8 in width—long remnants at 6 and 10 cents per yard.

H. M. KENT.

Sept 30

Philadelphia Paper Hangings,

At greatly reduced prices.

JUST received a superior lot of Philadelphia Wide Papers, among which are several Gilt Papers which will be sold at a great reduction from former prices. Also a large stock of Satin and low priced papers, very cheap.

A. P. GUILD,
sept21 Corner Exchange & York Sts.

BURNING FLUID
—AND—
CAMPHENE,

CONSTANTLY on hand at the lowest price, by the bbl or gallon.

A. P. GUILD,
sp21 d&w

Book-Binding.

BY D. BUGBEE,
s16 5 Kenduskeag Bridge.

A Book for every Mother,

THE Married Woman's Private Medical Companion. For sale by
sep24 D. BUGBEE.

Life of PEIRCE,

HAWTHORNE'S—50 cents—For sale by
s24 D. BUGBEE.

METALIC PENS

OF every description. For sale by
s24 D. BUGBEE.

Notice October 1st!

McCLURE & CO.,

Respectfully announce the opening of a new and full Stock of

DRY GOODS!

Paris Fall Millinery, &c.,

And would particularly invite purchasers of

Silks, Shawls, Velvets, Thibets, DeLaines, Linens, Flannels, &c.,

To examine the choice Goods they now have in Store, at

No. 5 Gothic Block.

Oct 2. tf

ROBERT I. ROBISON,

MANUFACTURER OF AND DEALER IN

SPERM, WHALE & LARD OIL.

Store No. 17 Exchange st.,

MANUFACTORY No. 10 LIME ST., PORTLAND, MAINE.

Refer to—Messrs. PAINE & BLUNT, Bangor, Me.

☞ All OIL *warranted*, and sold at lowest Boston prices and delivered on board the boat at Portland free of expense.

Oct. 1st, 1852. 2m

OCTOBER.

HARPER'S Magazine rec'd by
se30 D. BUGBEE.

Patent Safety Lamp and Lamp Feeder.

A NEW article, warranted to prevent all accidents, from the use of Burning Fluid, Camphene, and all other explosive compounds used for the production of light.

This invention is applied to Silver, Brass, Britannia, Glass, and all other styles of Lamps, and Lamp Feeders.

CERTIFICATE.—We have had an opportunity to test the Patent Safety Lamp and Lamp Feeder of Mr John Newell, of this city, in regard to the measure of protection which their construction affords. In the trials to which we subjected them we endeavoured without effect, to produce explosions of the vapor of the fluid mixed with air, and to burst them by the pressure of the vapor alone.

The principle adopted by Mr. Newell, is that of the well known Davy Lamp. He has so combined the parts that we are satisfied that all risk of explosive action is removed.

CHARLES T. JACKSON, M. D.
AUG. A. HAYES, M. D.
Assayers to State of Mass.

For sale by RICHARDS & PERKINS, No 1 Kenduskeag Bridge.

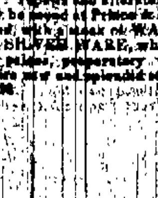

RICH Autumn Millinery! Ribbons, French Flowers CAPS! Embroideries, &c., —AT— Miss Newhall's,

Sept 30. 2wd&3w No. 51 Main St.

Wanted,

10 COAT Makers and 2 PANT makers, by SIDNEY DAVIS,
sep17 Exchange St.

New Fall Goods!

MANSON & WILLIAMS,

INVITE the attention of wholesale and retail purchasers of Dry Goods to their large new stock of Foreign and Domestic Dry Goods—among which may be found:

Rich Black and Colored Silks,
Velvets,
Cashmere Long and Square Shawls,
Black Silk Shawls,
Plaid Long and Square Shawls,
Muslin DeLaines plain and figured,
German and Lyonese Cloths,
Merrimack, Cocheco and Hamilton Prints.

Also—Bales of Brown and Bleach'd Sheetings, and Shirtings,

Drills, Stripes, Ticks, Twilled and Plain Flannels, Diapers, Crashes, Battings, Waddings, Cotton and Linen Thread

Also—an excellent assortment of White Linens, the best article in the market.

Brown and White Linen Damasks, Napkins and Doilies, Curtain Muslins,

Embroidered Piano and Settee Covers &c., &c.

Possessing unsurpassed facilities for buying cheap, we shall not allow any one to undersell us in any department. Call and judge for yourselves.

MANSON & WILLIAMS,
17 Main St.

Sept 21

Cold Weather Goods

AT BARGAINS!

WE have now in Store a very large Stock of

Woolen Dress Goods!

FLANNELS

Of every description—some choice kinds not easily procured elsewhere.

Blankets, Quilts and Comforters,

Of every size and quality—and the largest stock of

House-Keeping Goods,

We have ever exhibited for sale.

HATCH & THOMPSON,
No. 40 Main St.

Sept. 20.

NEW FALL GOODS!

JUST RECEIVED AT

No. 2 Main Street.

EMBRACING a large variety of new styles figured DeLaines, Poplins, Prints, Ginghams, Lyoneses, Alpaccas, Cashmere and Bay State Shawls, Emb'd Piano Forte and Table Covers, Irish Linens, Flannels Brown and Bleached Sheetings, Tickings, Drillings, Satinetts, Cassimeres, Doeskins and Cashmeretts. Also, a large assortment of

RICH BLACK SILKS!

And all other kinds of Goods usually kept in a Dry Goods Store, all of which will be sold VERY CHEAP.

WEED & KIRKPATRICK.

Sept 20.

$100 REWARD

WILL be given by the City of Bangor to any person who shall furnish evidence which will lead to the apprehension and conviction of the person or persons who, on the night of the 25th inst, set fire to the barn near the Stillwater Avenue Road, or for the person or persons who, on the same night, set fire to the storehouse on Taylor's wharf.

E. L. HAMLIN, Mayor.

Bangor, Sept 27, 1852 4w

Timber Land for Sale.

ABOUT Three Thousand acres in Township No. Three, Third Range, North of Bingham, Kennebec Purchase. Inquire of

E. L. HAMLIN.

Bangor, Sept 28, 1852 4w

Glass! Glass!

JUST receiving direct from the Manufacturer's, 1000 boxes American Window Glass,
500 " German do do

For sale wholesale and retail at the lowest prices, by WOODERSON, WINN & FISKE.

sep23

Paints, Oils, &c.

JUST received a fresh supply of Boston Pure Lead, English Linseed Oil, Spts Turpentine, Red, Yellow, Green, Blue, &c., &c., cheap for cash, at MANN'S.

Gloves and Hosiery!

20 DOZ. Ladies' and Gents' best quality Col'd and Black Kid GLOVES.

5 doz. superior White do., all sizes.

—ALSO—

A good assortment of RAW SILK, Cashmere and Woolen HOSIERY—Now opening at

H. M. KENT'S,
Sept 30. No 7 Main Street.

OCTOBER.

HARPER'S Magazine rec'd by
sep30 E. F. DUREN.

Spanish and French Languages.

MONS. N. E. MOREL gives notice that his classes in Spanish and French Languages will open at No. 2, Granite Block, East Market Square, on MONDAY, October 4th.

Those wishing to join the classes can make application prior to that time.

Bangor, Sept 29, 1852. d2w

LOST,

AT the Bangor House, or between it and Exchange Street, on the 30th of August last, a Gold Watch with a heavy gold gard Chain attached. The owner believes it was marked—"J. Roslington Maker, Liverpool, No. 34538. A liberal reward will be paid to any one who will return said watch to RUFUS DWINAL, Esq., 13 Exchange Street.

Sept. 30, 1852. d3t

Magazines.

FOR October—Godey's Lady's Book and Graham's Magazine, for October, at
sep23 E. F. DUREN & CO.

CARD.

HORACE CHASE,

TEACHER of PIANO FORTE.

References: Mr. J. W. TUFTS, Mr. H. R. STREETER.

Orders left at FENNO & HALE'S will be promptly attended to.

Sept 13. 1d1m

Alkaloid Xabon.

THIS universally admired Soap for the mouth and teeth we shall continue to be supplied with in future, that none may be disappointed.

sep20 TOMPKINS & MORRIS.

10 Men Wanted!

WANTED, 10 Young Men of good habits, to go to California, as laborer's—passage furnished and two dollars and fifty cents per day for twelve months after arrival at San Francisco. None need apply unless satisfactory bonds can be given. Apply to

ATWOOD & NICKERSON.

Bangor, Sept. 20, 1852. d3w

Extra fine Wheat Shorts,

FOR sale by
jy30 W. H. PARSONS & CO.

Give 'em Cheese, again.

MORE of those mild and mellow Vermont Cheeses. Also—Fresh Tamarinds, Currants, Raisins, Cassia, Spices, and Nuts, all kinds at 92 Corner Main and Water Streets. sep7

Notice.

OUR Store will be closed for a few days for repairs and alterations—during the time we may be found at Prince & Ricker's, opposite our stand, with a stock of WATCHES, JEWELRY, and SILVER WARE, which we shall sell at very low prices, preparatory to re-opening with an entire new and splendid stock.

s25 FENNO & HALE.

Westward Ho!

THE attention of all persons who contemplate emigrating to the "West" is invited to the following facts, to wit:

1st. That the subscriber resides in the most fertile region of country in the United States.

2d. That lands are held at so low a price that it is at present within the reach of any man to purchase a farm and in a most beautiful and healthy climate.

3d. That persons who desire to emigrate to that country, but have not the means to purchase a farm when they should get there, that he will sell them farms, and wait upon them for the purchase money till they can raise it from the surplus products of such farms.

4th. That one man can raise from his own labor, and that of a span of horses, from $300 to $500 per year, besides supporting his family.

5th. That he can locate them upon government land near a good market.

6th. That the location made for them, (except upon government land) would be in a good neighborhood of Eastern people, where the privilege of schools are had.

7th. Any person having lands, or wishing to locate any land, can obtain any information they may desire—also any claims which they wish adjudicated or collected in the Western States will be promptly attended to upon application to the subscriber.

Also, the highest price paid for land Warrants, and locations made of the same upon the best lands in the great West, under his own supervision.

Any information wanted upon any business, land matters, or otherwise, may be obtained by addressing WILLIAM T. HOPKINS,

General Land Agent and Attorney at Law, Morris, Grundy County, Illinois.

Sept 27, 1852. d&w3m*

Fairbank's Patent Scales.

PLATFORM, Counter, Grocery and Even Balance, constantly on hand—for sale at manufacturer's prices, by R. S. MORISON, 44 West Market Square.

Hay, coal, and heavy scales on wheels, will be furnished at short notice. s22

Gentlemen

IN want of Fashionable Clothing are invited to examine. New Goods at
SIDNEY DAVIS'S,
je8 Exchange Street

Greenleaf's Maine Reports.

NINE Vols in eight, a new edition, for sale by
jy15 D. BUGBEE.

Diamond Jewelry.

A FEW more of those rich Diamond RINGS just received, from $10 to $150 each.
TOMPKINS & MORRIS,
sep20 23 Main Street.

Broadcloths.

GERMAN, English, French and American Cloths, just received and for sale by
SIDNEY DAVIS,
sep13 Exchange St.

October Magazines.

GODEY'S LADYS BOOK, and GRAHAM'S MAGAZINE, for October, for sale at
Sep 25. GEO R SMITH'S.

Pork, Pork.

150 BBLS Clear Pork con'sined, for sale by R. S. MORISON & CO.,
s22 44 West Market Square.

FIRST ARRIVAL OF

NEW GOODS!

T. G. STICKNEY,

No. 5 MAIN STREET,

WOULD call the attention of purchasers to his rich and extensive Stock of DRY GOODS, now being opened.

Bangor, Sept. 25, 1852. tf

PAINTS AND OILS!

3 TONS Pure and Extra LEAD.
300 Galls Eng. Linseed OIL,
5 bbls. Spirits Turpentine,
5 do JAPAN

And also a full assortment of Fancy Paints, Paint and Varnish Brushes, &c., just received by
s23 WOODERSON, WINN & FISKE.

Forest Tree Seeds Wanted.

ROCK, White and Red Maple, White, Yellow, and Black Ash. Yellow and White Birch. Spruce, Fir, Pine, Cedar, Hemlock and Juniper, by WM MANN.
s22

Splendid Gold Chains.

JUST received new and very rich patterns of Long and Short CHAINS. Ladies and Gents wishing for the best article in the market, will please call and examine them.

TOMPKINS & MORRIS,
sep120 23 Main Street.

Harper's Magazine

FOR May, for sale by
ap28 G. R. SMITH.

Tapioca, Sago,

BERMUDA Arrow ROOT and Corn Starch, a fresh supply rec'd by
sep11 INGRAHAM & FULLER.

GAS-FIXTURES
—AND—
Gas-Conducting Pipe.

THE "GAS-FIXTURE COMPANY" being employed by the "BANGOR GAS COMPANY" to furnish and put up all

Gas Pipe and Fixtures

required for this City, are ready to receive orders for fitting up pipe in

DWELLING-HOUSES, CHURCHES, PUBLIC HALLS, STORES, &c.

None but the best workmen will be employed and all pipe fitted will be proved by a Force-Pump, before the Gas is introduced.

GAS FIXTURES of every description, consisting in part, of CHANDELIERS, PENDANTS, BRACKETS, &c., &c. adapted to the use required; comprising new and elegant patterns from the best manufactories in the country.

All goods will be sold at the lowest prices, and every article warranted.

OFFICE Nos. 30 and 31 Mercantile Square, Bangor.

N. B. Bills for Pipe and Fixtures will not be presented until the Gas is let on.

Sg. 4.

GAS-FIXTURES.

THE subscribers have just received and offer for sale, a large assortment of Gas-Fixtures of every variety of style, and of burners. Consisting in part of Chandeliers, Pendants, Brackets, &c. &c., suitable for the use of Stores, dwelling-houses, public halls, Churches, &c., from the best manufactories in the country.

Every article warranted perfect, and furnished in any quantities, at the lowest prices. Purchasers are invited to examine our stock before purchasing elsewhere.

PRINCE & RICKER,
s23 No 15 Main St.

Brace up all Round!

HOLMAN'S Chest Expanders and Shoulder Braces.

Marsh's Trusses and Supporters—all sizes for men, women and children, at low prices.

Corner Main and Water Streets,
A. WARREN,
my 20 Successor to S. D. Campbell

ANOTHER LOT OF FINE

HATS

AND

EXTRA CALF BOOTS,

at STACEY'S,
sep13 on Hammond Street

More New Goods!

SIDNEY DAVIS

HAS just received a fresh stock of Fashionable Goods, with his former stock makes a complete assortment.

June 8 Exchange Street.

Cotton Warp.

OF the best quality, sold at the lowest, Boston prices, by R. S. MORISON & CO.
No 44 West Market Square.

Bangor Gas Light Co.

SUBSCRIBERS to the Stock in this Company are hereby notified that an assessment of twenty-five dollars on each share has been ordered by the Directors, payable at the Bank of the State of Maine, on the tenth day of October next.

W. S. DENNETT, Treas'r.

Bangor, Sept 29, 1852. 1Oct10

Eastern Bank.

BANGOR, Sept. 27, 1852.

THE Stockholders of this Bank are reminded that their annual meeting for the choice of a board of Directors for the year ensuing, will be holden on MONDAY the eleventh day of October next, at 10 o'clock A. M.

WILLIAM H. MILLS, Cashier.

Mercantile Bank.

THE Stockholders of this Bank are hereby notified that their annual meeting, for the choice of Directors and the transaction of any other business that may come before them, will be holden at their Banking-room on THURSDAY, the 14th day of October next, at half past eleven o'clock in the forenoon. Per order,

JOHN S. RICKER, Cashier.

Bangor Sept 24, 1852.

Veazie Bank of Bangor.

THE Stockholders of the Veazie Bank of Bangor, are hereby notified that their Annual Meeting for the choice of Directors, and the transaction of such other business as may properly come before said meeting, will be held at their Banking house, on MONDAY, the 11th day of October next, at three o'clock in the afternoon.

ALPHEUS LYON, Cashier.

Bangor, Sept 21st, 1852

City of Bangor.

NOTICE is hereby given that the Joint Standing Committee on Accounts and Claims will be in session at the City Hall on Friday preceding the first Monday of each month during the current municipal year. Per order

April 1 JOSIAH TOWLE, Chairman.

THE BEST

STOVE in the Market!

EXPERIENCE has proved satisfactorily, and undeniably, that the

BAY STATE

COOKING STOVE,

(For which the subscriber is Sole Agent,) is the very best Cooking Stove ever invented, surpassing in its cooking apparatus—boiling, broiling, baking, &c., &c., all competitors, as well as in smoothness and thickness of Castings durability and economy. The fact that more than 25,000 are sold per annum, is of itself proof positive of its general excellence.

Over 300 have been in use in this city and vicinity for upwards of three years without requiring repairs, for which purpose the undersigned has castings constantly on hand.

One great advantage possessed by the Bay State, over all other Stoves, of whatever description, (to which advantage public attention is particularly invited,) and which enables it to bake equal to the very best brick oven, is the improved and durable and economical character of its fire plate, being of great thickness and composed wholly of one casting, requiring less fuel than other Stoves, and baking with great evenness and expedition.—This advantage will be appreciated by all intelligent housekeepers and cooks.

The Bay State is of six sizes, varying from $15 to $50

THE WARRANT!

TAKE NOTICE.

Stoves not proving satisfactory after a fair trial of 30 days, the price paid and expense of returning will be refunded.

All other kinds of Stoves, Furnaces and Ranges, together with Registers, Ventilators, and Copper, Steel, Sheet Iron and Tin Ware constantly on hand and for sale at reduced prices.

LIKEWISE,

Penrhyn Marble Mantels!

An exceedingly elegant and cheap article, and one which retains its beauty and polish even in opposition to coal, gas, smoke and acids.

EGYPTIAN MARBLE

Is also kept on hand, which is recommended to the attention of architects, builders and others.

All who want the very best article in the market for prices corresponding with the times are invited to call on

N. JOHNSON,

At the well-known and long-established

Stove, Furnace and Range DEPOT,

Nos. 80 & 82 MAIN STREET, and 1, 2 and 4 WALL STREET, BANGOR, Me.

Sept 24.

Look into Burnham's

DAGUERREOTYPE Rooms No 15 Main St., and see their large Pictures in frames.

The subscribers are ready at the shortest notice to wait on ladies and gentlemen. Particular attention paid to copying daguerreotypes, Paintings, &c.

Will go to any part of the city to make Pictures of sick people.

A large variety of cases, Gold Lockets Frames, &c., on hand.

Please call and look at specimens, No 15 Main Street, opposite Fenno & Hale.

15 dwtf J. U. P. & A. M. BURNHAM

Clark's Winthrop Boots,

MADE expressly for Lumbermen. Extra sizes and lengths for sale by
R. S. MORISON & CO.,
s22 44 West Market Square.

FOR SALE,

200,000 HARD BRICK, at the lowest market price. Inquire at No. 7 City Point Block.

Sept 9. d1m

Wanted to Hire,

TWO Tin Plate and Sheet Iron Workers, at the Central Street Store or 1 Furnace Depot Bangor. jy27 ALBERT NOYES.

Pantaloon Goods!

FALL STYLE just received by
SIDNEY DAVIS,
sep11 Exchange St.

For Sale.

JUST received, a fresh lot of White Oak Plank and Spokes, which we shall sell low, having bought for cash at reduced prices.

Also, second hand Carriages, viz: One Light Chaise, One Buggy Wagon, 1 thorough Brace Wagon and one light, one Horse Cart, which we shall sell cheap for cash.

D. W. MORRILL & CO.,
aug17 Corner of York and French Sts.

For Rent,

STORE No 2 in the Gothic Block, Main Street, and now occupied by E. F. Duren as a Bookstore

For particulars enquire of
o at1 1w A. EMERSON

FOR SALE OR RENT.

A Brick Cottage HOUSE, situated on Hancock street, known as the "Foster House," with a large lot of land. For further particulars enquire of WALTER SMITH, at Smith & Perry's—Harlow St.

Sept. 22 d9t*

For Rent,

A tenement on French Street—Rent $75.00 Also, Store No. 2 Broad St.
aug13 W. A. BLAKE.

For Rent,

TWO tenements on Hammond street, one of which is suitable for a Boarding-House. Inquire of
May 29, 1852 —tf GEO. A FAIRFIELD.

Fire and Life Insurance.

THE undersigned is Agent for the United States Stock Company, which have issued within eighteen months over Eleven Thousand Policies, and are doing a more extensive business than any other Company in the Union, with a Capital of $175,000, and have met all their losses with great promptness, leaving in the hands of the Treasurer a Surplus Premium of over $25,000, notwithstanding the very disastrous year for fires.

He is also Agent for Hancock Mutual Fire Insurance Company, at Ipswich—and the MASSACHUSETTS Fire and Marine Stock Insurance Co. at Boston.

Also for the AMERICAN TEMPERANCE Life Insurance Company, and the CHARTER OAK Life Insurance Co., both at Hartford, Conn.—either and all of which he would be happy to recommend and receive applications from the citizens of Bangor and vicinity.

California risks taken.

JOHN S. AYER,
No 2 Smith's Block.

At the Counting Room of H. Little & Co.

Bangor, Sept. 29th, 1852. 3m

MERCHANTS' MUTUAL MARINE INSURANCE CO.,

Office No. 28 West Market Square,

BANGOR.

THIS Company continue to make Insurance against Marine risks, not exceeding $10,000 on any one risk.

In addition to the ordinary securities of Mutual Companies, this Company has a guaranteed

Capital of $100,000

In notes, secured by Mortgages on Real Estate and pledges of Stocks, thus uniting the safety of a stock office with the advantages of the Mutual System.

D. S. McRUER, Sec'y. SAM'L H. DALE, Pres't.

NATHAN PENDLETON,
ISAIAH STETSON,
S. F. HERSEY,
SIDNEY THAXTER,
G. W. LADD,
J. B. FOSTER, } *Directors.*

Aug28—tf

LIFE INSURANCE.

THE NEW ENGLAND

Mutual Life Insurance Company,

OF BOSTON,

ONE of the best Institutions in the country, of which the late John Wilkins Esq. was for many years agent, will continue to take risks, on such terms as cannot but be satisfactory to all who will insure with them.

J. S. WHEELWRIGHT, Agent.

Sept 15 tf

LIFE INSURANCE

UPON

Temperance Principles

THE American Temperance Life Insurance Company, of Hartford, Conn.

Capital $100,000 paid in.

Rates of premium low. Information given and applications received by

JAMES EDDY, Agent,
sep 10 tf At the Telegraph Office.

Life Insurance.

THE subscriber is Agent for the American Mutual Life Insurance Company of New Haven, Conn. This Company is believed to be one of the best in the United States. Rates of premium 25 per cent less than any other Company previously chartered, payable in cash annually, semi-annually or quarterly. The largest amount taken in any one risk is $5,000. For further information apply to JOHN S. RICKER,

July 17. At the Mercantile Bank.

Hay for Sale.

THE subscriber offers for sale at the Store-House of E. Paulk, Broad St. 50 tons pressed Hay of good quality. For particulars inquire of T. Mason & Co. C. E. DOLE & CO.

Sept 2, 1852. 3m

Cholera!

THE first features of the season for Bowel Complaints has appeared, and a few cases so nearly approaching Cholera as to be of a most frightful and extremely dangerous character have shown themselves. No medicine has ever yet been offered to the public which has been found to possess one hundredth part the worth of

"HARDY'S CHOLERA PREVENTIVE, And effectual cure for Cholera Morbus, Dysentery and Diarrhea."

Cholera, in its first stages, has always yielded to it, and I will warrant it a sure, safe and speedy cure for the other complaints named—come to me and I will show the strongest proofs of the correctness of this statement.

WILLIAM G HARDY,
jy1 No 3 Harlow's Block.

10 Coat Makers Wanted

IMMEDIATELY—at No. 3 Strickland's, New Block. jy21 tf

DECK PLANK.

200,000 FEET DECK PLANKS, for sale at No. 13 Exchange Street.

Bangor, March 13, 1852 tf.

Hardware and Saws.

IF you wish to buy cheap and get good articles in the above line, also, Mechanics' and Farmers' Tools, Paints, Oils and Varnish, you will do well to call on M. SCHWARTZ,
may8 Exchange street.

STEAM SAW FACTORY.

M. SCHWARTZ,

WOULD respectfully give notice to his customers and the public that he has erected a new STEAM MILL, and completed new machinery for manufacturing saws in the very best manner.

He is now prepared to fill all orders for saws made of the best cast steel and the best workmanship, and warrant them good.

Please give him a call. nov6

237 1-2 FEET
—OF—
MARBLE!

NOW on hand, to be wrought in any shape or style of

GRAVE-STONES
—OR—
Monuments!

And will be sold cheaper than can be bought at any other place, by

J. H. THAXTER,
May 10, 1852. East Market Square. tf

AUCTION SALES.

E. & H. WADE,

Auction & Commission Merchants

GLIDDEN'S BRICK BLOCK,

Exchange St., Bangor.

OUR store is very spacious, and has been fitted up expressly for public sales. Consignments solicited.

Particular attention paid to the sale of second hand Furniture, and cash advanced. jy3

New York and San Francisco STEAMSHIP LINE.

Through to San Francisco,

AT REDUCED RATES.

No Detention on the Isthmus.

THE NEW AND SPLENDID STEAMSHIP

UNITED STATES,

WM. C. BERRY, Commander, will leave New York for Aspinwall, Navy Bay, on THURSDAY, October 20th, at 3 P. M., precisely, connecting at Panama, with the new double engine steamship

WINFIELD SCOTT,

2,100 Tons, GEORGE A. COLE, Commander, which steamship leaves Panama on the arrival of the passengers by the United States, for San Francisco, without stopping at intermediate ports.

This line has never failed to connect at the appointed time.

These vessels, in accommodations, ventilation, speed and safety, are unsurpassed. An experienced Surgeon is attached to each steamer.

Passengers will disembark along side the wharf at Aspinwall, and take the Panama Railroad.

Apply to DAVIS, BROOKS & CO.,
General Agents, 20 Beaver st., New York.
Or to JONES & JOHNSTON, 104 West st.
Corner of Liberty st.

Tickets for sale by
E. COOPER & CO., Bangor.

New York, Sept 29, 1852.

California Steamers,

Carrying the U. States' Mail.

DAYS OF SAILING ALTERED.

BY order of the Postmaster General the United States Mail Steamers will hereafter be despatched from New York direct to Aspinwall, on the 5th and 20th of each month, excepting when these dates occur on Sunday, and then the days of sailing will be postponed to the following Monday.

Arrangements have now been completed so that the regular U. S. Mail Steamer will leave Panama for San Francisco, immediately on arrival of the Atlantic Mails and passengers, thus securing passengers by the Mail Line a SURE and SHORT passage, without any detention on the Isthmus.

PASSAGE THROUGH TO SAN FRANCISCO ON THE MOST FAVORABLE TERMS.

NOTICE TO PASSENGERS FROM PANAMA TO CALIFORNIA.

The Pacific Mail Steamship Company feel called on to give public notice that no tickets will be recognized by their *Agent at Panama*, which are not signed by an *officer of this Company*; and tickets thus signed can be obtained only at their Agency, 177 West street, New York; or of C. H. BARTLETT Esq. Boston; or Messrs. ARMSTRONG, HARRIS & CO., New Orleans.

By order, WM. H. DAVIDGE, Sec'y.

New York, January 26, 1852.

Plans of the ships can be seen and tickets secured, at the only authorized Agency Office for the Pacific Mail Steamship Company, No 16 Broad Street, Boston.

C. H. BARTLETT, Agent.

July 14, 1852. j17 1yr

Vessel Wanted.

For St. Jago de Cuba, to carry about 130 M Lumber. Inquire of
sep30 W. H. PARSONS & CO.

Bangor and New York Packet.

The new Sch. Mary E. Pike, Capt. Atwood, will sail with despatch from the above ports once a month through the season.

For freight or passage apply to Walter Brown & Son, Bangor, and to Brett, Vose & Co., New York, or the Master on board.

June 30

GENERAL

Furnishing Establishment

S. GILMAN,

—DEALER IN—

Furniture, Feathers

—AND—

MATRESSES!

HAS TAKEN THE EXTENSIVE WARE-ROOMS AT,

No. 11 MAIN SREET,

(UP STAIRS,)

FORMERLY occupied by JOHN MULLAY, where he now offers for sale a Larger New and Fashionable assortment of

FURNITURE!

Manufactured from the best of Stock, comprising Elegant French

SOFAS
—AND—
TETE-A-TETES!

Easy, Lolling, Sewing and

Rocking Chairs,

Round End, Serpentine, Swell and Straight Front

SOFAS;

In Mahogany, Walnut; Mahogany and Black Walnut Parlor and Chamber

CHAIRS!

Cane Seat, Rocking, Nurse, Parlor, Cottage and Children's CHAIRS; Center Extension, Card and Dining

TABLES;

Washstands and sinks, Hat-Racks, What-Nots, and Teapoys, Writing Desks and Book Cases, Canterburys, Ottomans and Piano Stools, Looking-Glasses, Secretaries, and Bureaus, Feather Beds and Matresses, Upholstery Work and Curtain Fixtures, all of which are to be sold at prices lower than ever offered in this city. And his former customers who are disposed to favor him with their patronage, will find a stock combining ancient durability, with the new est styles and modern prices.

Connected with the Ware-Rooms there is a

Crockery and Glass Ware Store!

Where may be found a large and newly selected stock of Goods, comprising every article desirable in house keeping, at prices that cannot fail to suit all purchasers.

Piano-Fortes

For sale and to let.
Bangor, June 16, 1852. tf

Baths

CAN be had at the Bangor House every Saturday afternoon (evenings and Sunday mornings. Price 25 cts.
Jan 3, 1852. dtf

Mealing Corn.

1510 BUSHELS superior Yellow Flat Corn, landing from Sch. Ontario—for sale by W. H. PARSONS & CO.

Winslow & Co's EXPRESS!

LEAVES Bangor for Portland every MONDAY, WEDNESDAY, and FRIDAY, by Steamer Governor.

Packages, Money, Bundles, &c., received at HODGMAN & CO'S and CARR'S Express Offices, Bangor, and James N. Winslow's Office, 71 Middle Street, Portland.

April 16 WM. L. BARNES, Conductor.

NewspaperARCHIVE®

OUTSIDE PASSENGER
—AND—
FREIGHT LINE!

NEW AND SPLENDID STEAMER

EASTERN STATE.

THE new and splendid Steam ship EASTERN STATE, Capt. Wm. Flowers, Will leave Bangor for Boston touching at all the usual landings on the river every TUESDAY, at 8 o'clock, A. M., and T Wharf, Boston, for Bangor every THURSDAY, at 4 o'clock P. M.

This Steamer has superior State Room accommodations, and is one of the safest passenger boats ever on this route.

No Liquors taken on freight, except what can be legally carried.

All freight bills must be paid on delivery of the Goods.

Freight taken as low as by any other Steamer.

Fare to Boston, $2,00. Meals extra.

For further particulars inquire of Emery & Lamson, Agents, 32 Long Wharf, Boston, or of G. W. LADD, Agent, Bangor.

N. B. Orders received on board or may be left in the order-box at Ingraham & Fuller's for Goods to be shipped by her, which will be promptly delivered in Boston free of charge.

July 9 d&w

For Belfast, Sedgwick and Ellsworth.

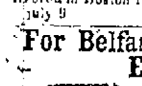

The Fast and Favorite Steamer LAWRENCE, Capt. Charles Deering, WILL leave Bangor every TUESDAY, at 7 o'clock A. M., and every FRIDAY at 2 o'clock P. M., for Belfast, touching at Hampden, Bucksport and Searsport.

Leaves Belfast for Sedgwick every WEDNESDAY, and for Ellsworth every SATURDAY, on the arrival of the Steamer Boston from Boston, touching at Searsport, Castine, Deer Isle and Bluehill.

RETURNING:

Will leave Ellsworth every MONDAY morning at 6 o'clock, and Sedgwick every THURSDAY morning at 9 o'clock, for Bangor, intersecting with the Steamer Boston at Belfast for Boston, touching as above.

Fare from Castine to Boston,	$3,00
Deer Isle and Sedgwick to Boston	3,50
Bluehill to Boston,	3,75
Ellsworth to "	4,00

Meals extra.

For further particulars inquire of

may19 LOOMIS TAYLOR.

OUTSIDE LINE FOR 1852.

NEW STEAMER

BOSTON:

FOR BOSTON DIRECT.

THE Fast and Favorite Steamer Boston, built expressly for the Bangor and Boston Outside Route—Capt. Thos B Sanford—will leave Bangor for Boston direct, touching at all the usual landings on the river every MONDAY and THURSDAY at 11 o'clock A. M.

RETURNING.

Will leave Foster's South Wharf, Broad street, Boston, touching as above, every TUESDAY and FRIDAY at 5 o'clock P. M.

Fare from Bangor, Hampden, Frankfort and Bucksport to Boston $3,00.

From Searsport and Belfast to Boston $2,50—from Camden and Rockland to Boston $2,00—Meals Extra.

For further particulars enquire of LOOMIS TAYLOR, Agent.

April 24, 1852.

FOR

PORTLAND, BOSTON, AND LOWELL.

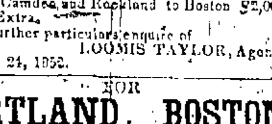

THE ELEGANT PASSENGER STEAMER

GOVERNOR,

Capt. THOMAS ROGERS,

HAVING undergone extensive repairs, and been thoroughly overhauled the past Winter, and put in first rate order, takes her place on the route between BANGOR and PORTLAND, to run as follows:

Leave Bangor for Portland every MONDAY, WEDNESDAY and FRIDAY, at 6 o'clock A. M. touching at all the usual landings on the river, and connecting with the Express train of Cars for Boston same afternoon.

Passengers by this route arrive several hours earlier than any other line.

RETURNING.

Leave Portland for Bangor same evenings, on the arrival of the Express Train from Boston.

FARE—From Bangor, Hampden, Frankfort and Bucksport to Portland, $1,50—To Boston, $3,00.

From Searsport and Belfast to Portland $1,50—To Boston, $2,50.

From Camden and Rockland to Portland $1,00—To Boston, $2,00.

From Bangor to Lowell, $3,25—Belfast to Lowell, $2,75—Rockland to Lowell, $2,25.

Way Fares at usual rates. Meals extra. Freight taken at fair prices.

W. A. BLAKE, Agent.

Bangor, April, 1852.

NEW ARRANGEMENTS

BETWEEN

Boston, Portland, Eastport, Calais and St. John.

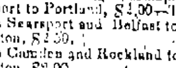

STEEMER ADMIRAL, 750 tons, Capt. A. WOOD. STEAMER EASTERN CITY, 650 tons, Capt. S. BLANCHARD—

Will, on and after MONDAY, July 19, leave Boston at 11 A. M., and St John at 8 A. M. every Monday, Wednesday and Friday, touching at Portland both ways on the Monday and Wednesday's trips.

Will leave Portland for Eastport and St John every Monday and Wednesday at 8 o'clock P. M.

Passengers for St. Andrews, Robbinston and Calais will take the Steamer Nequasset, Capt Cary, soon after the arrival of the above Steamers at Eastport.

July 16, 1852. 1 30

Steam Boat Notice.

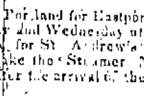

THE Penobscot River Steamboats will commence running daily on the 26th inst., between Oldtown and Five Islands, leaving Oldtown at 7 o'clock A. M. for Five Islands and at 2 o'clock P. M. for Piscataquis—Leaving Five Islands at 9 o'clock A. M. and arrive at Oldtown in time for the 2 o'clock train of Cars for Bangor.

Carriages will be in readiness to take Passengers to and from Mattawamkeag.

S. RIDEOUT & CO.

Oldtown, April 24, 1852.

Webster's Works.

THE Works of Daniel Webster, 6 volumes—price $12,00 For sale by

jan3 D. BUGBEE.

Light for the Million!

HOME MANUFACTURE OF BURNING FLUID.

IN consequence of the repeated complaints of poor Fluid sold in this market, the subscribers have been induced to engage in the manufacture of it, and are prepared to furnish in any quantity at the lowest price, and they feel confident that they can furnish a better article than has been sold in this market for the last two years, not excepting Marsh's Patent Oil, and they will guarantee that it will burn as long, give as much light, and is as safe, and will color it the same color if desired, without any extra charge, and will make any experiments with the Fluid that the venders of that article will make with that. For sale, as above, at wholesale and retail, at No. 1 Kenduskeag Bridge.

March18 RICHARDS & PERKINS.

Androscoggin and Kennebec RAIL ROAD.

WINTER ARRANGEMENT,
COMMENCING OCT. 4, 1852.

ON and after MONDAY next, Oct. 4th, 1852, trains will run daily, (Sundays excepted,) between Waterville and Portland as follows:

Leave Waterville for Portland at 4,50 A. M. and 11 A. M., and arrive in Portland in season to connect with each train for Boston same day.

Leave Portland at 7,15 A. M. and 1,30 P. M., and arrive at 10,45 A. M. and 5 P. M.

Freight train leaves Waterville for Portland, at 6,30 A. M. and returning arrives at 4 P. M.

Through tickets by Shaw's line of Stages, and R. Roads, between Bangor and Boston at $4.50. Bangor and Portland at 3,25

EDWIN NOYES, Sup't.

Sept 30, 1852.

B. & P. C. & RAIL ROAD CO. NOTICE.

ON MONDAY, September 27th, 1852, the last trip will be altered half an hour, and run till further notice as follows:

Leave Bangor.	*Leave Oldtown.*
At 6 o'clock A. M.	At 7½ o'clock A. M.
11½ " A. M.	12 " P. M.
5 " P. M.	5½ " P. M.

Bangor, Sept 22, 1852. E. HARRIS, Agent.

THROUH TICKETS.

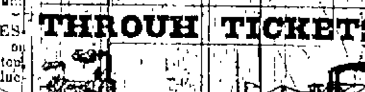

FAST TRAVELLING!

Another Channel open to the great South and WEST.

NEW ROUTE BY THE FITCHBURG, CHESHIRE, RUTLAND, RUTLAND & WASHINGTON, AND TROY & BOSTON RAILROADS.

CARS leave the Fitchburg Railroad Station, Causeway street at 7½ A. M., reaching Troy in 8 hours—thence to Utica, Syracuse, Rochester and Buffalo, making the distance from Boston to Buffalo to 19 hours—thence to Chicago, via Michigan Southern Railroad, in 20 hours: thus making the whole distance to Chicago in 39 hours, for the small sum of $21, including board on the steamer from Buffalo to Monroe—to Cincinnati in 37 hours, $20; St. Louis 5 days, fare $30. Also to all ports on Lake Michigan for $21; all ports on Lake Ontario as low and as quick as any other route. Also to Saratoga in 8½ hours, fare $3,50; Niagara Falls, 30 hours, $11; Burlington $6 ... $8; Ogdensburg, $8.

Cars leave Boston daily, Sundays excepted, at 7½ A. M., 12 M., and 4 P. M.

Second Class Fare to the principal places West.

Troy (8 hours,)	$3,25	Niagara	$6,00
Utica,	4,50	Cincinnati	11,00
Syracuse,	5,25	St Louis	14,00
Rochester	5,75	Chicago	
Buffalo (2 days)	6,00	Portland	
Cleveland,	7,50	Mich	11,00
Toledo,		All ports	
Sandusky,		of Canada	
Detroit,			to 7,25
Ogdensburg (16 hours,)	5,00		9,00.

For through Tickets and further information, apply to M. L. RAY, 34 Commercial street, Boston, or to O. P. SCOVILL, 100 ... street, and at the Fitchburg Railroad Depot.

aug13 1y M. L. RAY, Agent.

PAPER WAREHOUSE!

Cyrus W. Field & Co.,

COMMISSION MERCHANTS,

No. 11 Cliff Street,
NEW YORK,

Are Sole Agents in the United States, FOR—

MUSPRATT'S Superior Bleaching Powder,
Victoria Mills Celebrated Writing Papers,
Russell " Superior "
Genesee " Printing "
Rawlins & Sons English Tissue "
Cowan & Co's English & Scotch Writ. do

They are also Agents for the principal Paper Manufacturers in this country, and offer for sale by far the most extensive and desirable stock of PAPER and Paper Manufacturer's Materials that can be found in this or any other country.

They occupy the large and commodious Warehouses, No. 11 Cliff Street, No. 58 Cliff Street, No. 52 Beekman Street, and the Lofts over the large Iron Stores, 7 and 9 Cliff Street.

Their business is strictly wholesale, and Writing Papers are sold by the Case only.

These extraordinary facilities enable them to offer all Goods, both Foreign and Domestic, at the lowest possible prices.

Paper made to order, any size or weight. Liberal advances made on consignments of Paper. Paper Makers' stock and other merchandise.

The highest market price paid in cash for all kinds of Rags.

April 28, 1852. 3tawd&w3m

George Hummell's PREMIUM

ESSENCE OF COFFEE.

ONE package at 12½ cents will save four pounds of Coffee. Thousands of families not only of the poorer, but also of the most genteel and richest and many of the first physicians of this city, and of other places witness that Coffee made with this Essence is much wholesomer, more delicate, finer flavored, perfectly clear, and in every instance better than the best Java Coffee.

This Essence was awarded a silver medal by the American Institute of New York, also a premium by the Franklin Institute of Philadelphia, 1851, in both Institutes the highest premium for such articles.

☞ See the certificates in our circulars of Drs Booth and Chilton, two of the first practical chemists in the United States, also of several other prominent chemists.

Manufactured and sold wholesale and retail by D. BOHLER & CO. No 213 Callowhill street, above sixth, Philadelphia, Pa.

Also for sale wholesale and retail by J. S. RICHARDS, No 1 Kenduskeag Bridge.

jan22—3taw

Iron Safe for sale.

ONE of Wm. Adams & Co's Patent Salamander, weighing 1600, will be sold low if applied for very soon

TOMPKINS & MORRIS, 28 Main Street.

ag4

CLOCKS.

OF all descriptions and prices, from $1,00 upwards—a large assortment just rec'd.

TOMPKINS & MORRIS.

JUST RECEIVED,

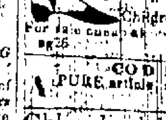

Ladies' Thick Soled Gaiters,
Goat Polka Boots,
Children's " "

For sale cheap at STACEY'S, New Store, Hammond St.

ag26

COD LIVER OIL.

A PURE article, sold at wholesale or retail by GEO. W. EMERSON.

Chloride Lime and Chloride Soda.

THE best disinfecting agents known. O. F. SARGENT, No 3 Smith's Block.

BURNING FLUID.

MANUFACTURED every week, by the subscribers, and warranted superior to any in the market. For sale, wholesale and retail, at the lowest Market price, at No 1 Kenduskeag Bridge.

je3 RICHARDS & PERKINS.

Lesage's Specific,

NEVER *failing remedy for thoroughly eradicating diseases of the Urinary Organs,* such as Gonorrhea, Gleets, Whites, Strictures, Stones in the Bladder, &c.; and needs but to be once used to be universally esteemed. The proprietor would respectfully caution those troubled with the above annoying complaints, to beware of those cure-every-things, which unprincipled individuals, without the slightest knowledge of the structure of the human system recommend for every disease. Lesage's Specific is only intended for the cure of Private Diseases, and the thousands that have sent their unsolicited certificates vouch for its efficacy, while the better it is known the greater is the demand for it. How different from the various quack medicines which, when the unhappy patient has once used, no inducement can ever make try again—Lesage's Specific has been the remedy depended on by every class, the senator, the lawyer, the mechanic, the seaman and the dashing gypsy have all tried it and found it truly the good Samaritan in the hour of trouble.

Dr. Darby annexes extracts from some of his certificates:

"U. S. Frigate Cumberland, 1851. I contracted a disease at Naples, and tried all the remedies suggested by the most experienced Surgeons without success. Lesage's Specific has restored to me the health I long despaired of.—J. W. W."

"Louisville, Ky.—I have much pleasure in stating that Lesage's Specific has cured me, of a gleet of 22 months duration.—H. C. D."

"Bangor, Me.—After having used two bottles I found myself cured of an old standing complaint in six days, and shall not fail to recommend you, should I know of any troubled as I was.—John Brown."

Sold by RALPH H. DARBY, Apothecary, No. 91 Broad street, Boston. Price $1,00 per bottle; two bottles $1,75.

Orders from the country, enclosing a remittance promptly attended to. A liberal discount made to Physicians, Apothecaries, Masters of Vessels and Expressmen.

jy7 3m

Bigelow's Alterative.

A CERTAIN cure for DYSENTERY, DIARRHEA, CHOLERA MORBUS, and all Summer Complaints. GEORGE W. BEECHER, Proprietor, 98 Broadway, New-York.

For children who are Teething, and Cholera Infantum, this medicine stands unrivalled. It may be used with perfect safety both by old and young; and when faithfully administered it has never been known in any case to fail of a speedy cure. Unlike other medicines, it corrects the bowels, and often in a FEW HOURS the patient is restored to his accustomed vigor and health.

We append the following testimonials:

I have used "Bigelow's Alterative" in my family, and have never found it to fail, when all other remedies administered by and under direction of Physicians have proved ineffectual. I think it a perfect corrective for Dysentery and all Bowel complaints.

GEO. W. BRUSH, 47 Wall st.

New York, March 22d, 1852.

We can add our testimony to that of others of its great efficacy in our own case, when prostrated to an alarming degree by Bowel disease. It was the only medicine that gave relief, and one now always kept in the family.

Editor of the N. Y. Baptist Register.

Utica, April 15th, 1852.

"Bigelow's Alterative," advertised in another column of our paper, is probably, the best cure for Dysentery, Diarrhoea, &c., &c., that has ever yet appeared. We seldom make a point of extolling patent medicines, and for the very good reason that most of them are entirely undeserving of praise; but we have it on such indubitable and respectable authority, that the above "Alterative" is all, and more than all, it professes to be, that we cannot do less than make mention of it in this way to our readers. All that we ask of the most incredulous in such matters is, to read the *Certificates* embodied in the advertisement, and then, judging from the high standing of the parties (who are thus ready, promptly and *publicly* to certify,) candidly to say, whether a remedy so endorsed, is worthy of attention or otherwise. We have more to say of this remarkable preparation.

Editor of Rahway, N. J. Advocate and Register.

June 11th, 1852.

For sale by INGRAHAM & FULLER.

jy26 3taw

TO PHYSICIANS —AND— THE AFFLICTED!

I HAVE received this day a new supply of GOLDBERGER'S

Galvano-Electric Chains,

which are recommended by all the first Physicians in Europe as the certain remedy for *Gout, Rheumatism and Nervous Complaints,* what our eminent Physicians, Dr. Wm. Wesselhoeft, Dr. C. F. Hoffendahl, Dr. John Birnstill, and Dr John Eskol in Boston, Dr John Vandeburgh in New York, Dr. McManus in Baltimore, etc, have *proved by trying them.* More than 1000 testimonials of above Physicians, *which are confirmed by the government of Berlin,* may be read in the different languages at my Agents. All persons afflicted are respectfully invited to call on my Agents and satisfy themselves personally of the truth of these statements.

I recommend these Chains to all afflicted, as there are daily new and extraordinary cures effected by them.

The genuine Galvano-Electric Rheumatism Chains of Goldberger, are to be obtained of the following Agents:

C. F. FRITCHE, Chemist, and General Agent for America.
INGRAHAM & FULLER, Bangor, Me.
W. R. W. Arey, Frankfort.
Wm. O. Poor, Belfast.
Ellen Fuller, Augusta.
W S Parks, P. M. Skowhegan.
John W Perkins, Farmington.
Edward Mason, Portland.
C. H. Rollins, Concord, N. H.
Wm. R. Preston, Portsmouth.
T. A. Perry, Manchester.
W M Lord, M D, Claremont.
Henry Fowle, Haverhill.
Russell & Webster, Plymouth.
Abiel Hammond, Winchester.
Chas A Tufts, Dover.
W H. Young, Ossipee.
John C Moulton, Meredith Bridge.
Edward Crosby, Walpole.
S P Peck, Bennington, Vt.
Redfield & Grannis, Montpelier.
Theo A Peck, Burlington.
L. L. Dutcher, St Albans.
Joseph Burnett, Boston, Mass.
Otis Clapp, Boston.
D Scott, Jr, Worcester.
T. Thornton, New Bedford.
A F Perry, Lawrence.
C S Eastman & Co., Lowell.
John Russell, Fall River.
Dr D Hovey, Greenfield.
John T Hall, Plymouth.
Woods & Co., Barre.

Boston, Aug. 6, 1851. 3taw—aug 19

Wool Carding and Cloth Dressing.

THE subscriber (late of the Sebec Factory) would respectfully inform the public that he has taken the stand at Kenduskeag, (Levant Village,) formerly occupied by Mr. Wiggin, and will carry on the business of Carding, Cloth-dressing and Dyeing Woolen Goods of all descriptions. Having had twenty five years experience in the Carding and Manufacturing business, he feels confident of giving general satisfaction. The prices will be as low as at any other Mill. Indigo, Blue, mixed and white rolls for sale.

J. W. CUSHING.

Kenduskeag, June 1, 1852. d1tw4f

Sashes, Blinds and Doors

OF an excellent quality, on hand and made to order, and for sale at No. 14 City Point, by PAINE & BLUNT.

Bangor Oct. 13. 1awd&wtf

SWEEDISH LEECHES, for sale by INGRAHAM & FULLER.

sep1

WATER WHEELS.

KILBURN'S IMPROVED TURBINE WATER WHEELS, from 22 inches to 9 feet diameter, suited to any situation of water, and believed to be the best article power of the kind now offered to the public. For sale by the subscriber, SOLE AGENT, at 53 Kilby Street, Liberty Square.

WM. S. SAMPSON.

Boston June 1, 1851. 1awd&w1m

The best article ever known for the speedy cure of pain of all kinds... A favorite application of all. The UNIVERSAL PAIN KILLER ... the PHYSICIAN'S SURE RELIEF ...

FOR SPRAINS, BRUISES, JAMS,

THE PHYSICIAN'S SURE RELIEF is a sovereign remedy ... parts ...

Toothache cured with DOUGT ... a blessing ...

CRAMPS and SPASMS are successfully treated with it.

FOR FROST BITTEN LIMBS AND CHILBLAINS.

These ... be freed from their terrors by ... of this great RELIEF. It has never been known to fail ...

BURNS CURED WITHOUT BLISTERING, when the skin is ... restored, immediately on applying the SURE RELIEF.

... SWELLED JOINTS, ... entirely removed by it.

NAUSEA and ACIDITY OF THE STOMACH, HEARTBURN, Cholera Morbus, Dysentery and Diarrhoea, have in a host of cases been cured by ...

It is highly recommended for all cases of NERVOUS AND SICK HEADACHE, which it almost cures. A single dose is enough to remove ... of ... pain.

A certain and speedy relief for LAME AND STIFF BACK, WEAKNESS OF THE MUSCLES, STITCHES IN THE SIDE AND BACK, ... found in the Universal Pain Killer.

Price 12 1-2, 25 and 37 1-2 cents a bottle, according to size.

PREPARED BY A. B. HART, M. D.

GREENWICH STREET, NEW YORK,

And sold by Agents throughout the United States and British America.

NATHAN WOOD, General Agent for State of Maine.

For sale wholesale and retail by H. B. HALL and A. P. GUILD, Bangor; H. Baily, Upper Stillwater, A. B. Sutton, J. Lake, K. Iron-works. G. Lord, Orneville, A. Megragor, Bradford,—Trask & Batman, Kirkland, J. E. Foss, Charleston, H. Nichols, Corinth, J. O. Tilton, Kenduskeag, R. Elliot, Freedom, S. S. Gerrish, A. Cooms, Troy, R. F. Emmell, Oldtown, J. Hutchings, Brewer, T. George, Holden, A. Harrick, Carmel, E. Elbridge, Etna, A. Murch, Plymouth, R. F. Harmon & Co. Thorndike, Isaac Dyer, Skowhegan, Sawyer & Woodbury, Dover, L. D. Vaughn & Co. Guilford.

ALSO—For sale by the above Agents, Hinkley's Asiatic Liniment—Asiatic and Poor Man's Plasters, for Rheumatism, Cramps, Sprains, &c., &c.

July 21, 1852. 3tawd&weow1y

DR. MORSE'S INVIGORATING CORDIAL!

FOR GENITAL DEBILITY, IMPOTENCY, INCONTINANCE, OR NOCTURNAL EMISSIONS, &c. The astonishing success which has attended this invaluable medicine, for *Loss of Muscular Energy, Physical Lassitude,* and *General Prostration,* or any of the consequences of youthful indiscretion, or indulgence of the passion in riper years, renders it the most valuable preparation ever discovered. In fact as a remedy for the above complaints it stands unrivalled and alone. There is no other reliable remedy, or any that has authentically received the sanction of the Medical Faculty. The WONDERFUL VEGETABLE PRODUCTION of which this medicine is composed, has been tested, and its virtues proclaimed by the highest names of the faculty of London, Paris, and the chief cities of Europe, as well as by eminent Physicians in this country. It is the only infallible remedy for NERVOUS, HEAD and MIND COMPLAINTS—the mental physic so long sought for and never before found, the only agent that can administer to MIND DISEASES. It will remove all nervous affections, DEPRESSION EXCITEMENT, incapacity to study or business, loss of MEMORY, CONFUSION, thoughts of Self Destruction, fear of insanity, &c. It will restore the appetite, renew the health of those who have destroyed it by Sensual Excesses, or evil practices. It has been said by some that these disorders, emissions, &c., were incurable. This however is not the fact.

DR. MORSE'S INVIGORATING CORDIAL has, and is constantly curing these complaints—relieving the mental and bodily incapacity of the unfortunate sufferer, as the following testimony of the sufferer received will conclusively show:

Dr. Woodward, of the Massachusetts Insane Hospital, writes of one of his patients being cured by using ... a cordial, thus:—"It gives me pleasure to inform you that one of my patients, while in Boston, procured some of your Cordial. He tells me that he has not had a single emission since he commenced taking it, while before he had two or three a week! When he applied to me, says Dr. W., "I thought it hardly possible for him ever to regain his full strength. I prescribed the usual medicine used in these cases in the hospital, but they had no effect. In the meantime he purchased some of your Cordial, which has affected a cure I am sure no other medicine would. I shall ever recommend it whenever an opportunity occurs."

The nature of the maladies relieved by this Cordial are generally such as to deter the publication of certificates of cures out of the question, and the proprietor could produce a host of the most conclusive testimony to show that the great reputation it enjoys was not ... cheaply obtained, but is firmly based, upon its positive and apparently miraculous virtues. In all directions are to be found the happy parents of healthy offsprings, who would not have been so but for this extraordinary preparation. And it is equally potent for many diseases for which it is recommended.

THE MEDICAL JOURNALS have not in a single instance that has been authentically given their sanction to any other preparation for the above complaints. It has, in many violent and desperate cases, effected radical cures, after patients had been abandoned, and their condition pronounced hopeless by medical practitioners of high professional character.

THE COMMON EXPRESSION of those who have used this Extract is—"I had heard your Cordial highly spoken of, but was one of the incredulous in regard to its merits, having tried various medicines sold for the same purpose, (different Sarsaparillas) without deriving any benefit. I had almost given up all hope of obtaining relief, when I purchased some of your Cordial. I had no faith whatever, for its benefiting me—but it has! I feel stronger, have had no emissions since, although it is not three weeks. I am satisfied the half-dozen bottles I took will cure me."

Another says—"I had consulted several distinguished ... and ... not be cured, others ... I found no relief until ... Cordial. I must say it completely ..."

... "I was surprised at the effect your Cordial had. Why had I not heard of it before? It would have saved me so much expense, besides years ..."

CAUTION—... Dr. Morse's Cordial and take no other, ... which its unparalleled popularity, have brought out. The most delicate ... of all other Cordials, &c.

... bottles, with the words Dr. Morse's Invigorating Cordial, ... on the glass. Price $3 per bottle, ... $12, and $24 per dozen.

N. B. ... applying each bottle. ... Persons ... of physical inability ... consult Dr. Morse ... letter, post paid, at his office 78 Hudson street, Boston. ... advice and medicine ... disability will be safely forwarded ... care.

Dr. M. is prepared to warrant a perfect cure in every case ...

Prepared by M. Morse, M. D., principal office, 192 Broadway, New York city, and ... Boston at the Dr's New England Office, 78 Hudson street.

And sold in Bangor by D. BUGBEE No. 5 Kenduskeag Bridge, in Portland by Edward Mason, Middle Street.

Sept 23, 1852. d&45w1y

NATURALIZATION.

H. P. HAYNES,

Attorney & Counsellor at Law

LARRABEE'S BLOCK, HAMMOND St.,

WILL give his personal assistance to Foreigners wishing to become citizens of the United States. Those who have been in the country a sufficient time had better make immediate application to Mr. H., and those who are already applicants will be assisted in obtaining their Naturalization Certificates. Mr. H will also devote his attention to Real Estate Agencies and all other business entrusted to his care.

Bangor, June 16, 1852.

Stocks, Handkerchiefs,

SHIRTS, GLOVES, and Drawers for sale very cheap, at DAVIS'S, Exchange St.

By the President of the United States.

In pursuance of law, I, MILLARD FILLMORE, President of the United States of America, do hereby declare and make known that public sales will be held at the undermentioned Land Offices in the State of Wisconsin, at the periods hereinafter mentioned:

At the Land Office at MINERAL POINT, commencing on *Monday,* the *fifteenth* day of *November* next, for the disposal of the public lands within the following named townships, a portion of which is situated in the late Menominee cession, viz:

North of the base line, and West of the fourth principal meridian.

Townships twenty-one and twenty-two, of range eleven.

Fractional township twenty-one and township twenty-two of range twelve.

Fractional townships twenty-one and twenty-two, of range thirteen.

North of the base line, and east of the fourth principal meridian.

Townships fourteen, fifteen, sixteen, seventeen, eighteen, nineteen, and twenty, of range one.

Townships fourteen, fifteen, sixteen, seventeen, eighteen, nineteen, twenty, twenty-one, twenty-two, twenty-three, and twenty-four, of range two.

Townships fourteen, fifteen, sixteen, seventeen, eighteen, nineteen, twenty, twenty-one, twenty-two, twenty-three, and twenty-four, of range three.

Townships fourteen, fifteen, sixteen, seventeen, eighteen, nineteen, twenty, twenty-one, twenty-two, twenty-three and twenty-four, of range four.

At the SAME PLACE, commencing on *Monday,* the *twenty-second* day of *November* next, for the disposal of the public lands within the following named townships and parts of townships, situated in part in the late Menominee cession, to wit:

North of the base line, and east of the fourth principal meridian.

Townships fourteen, fifteen, sixteen, seventeen, eighteen, nineteen, twenty, twenty-one, twenty-two, (except section one, and sections eleven to fourteen,) and townships twenty-three and twenty-four, of range five.

Fractional township thirteen, on the left bank of Wisconsin river, including the islands in the river, townships fourteen, fifteen, sixteen, seventeen, eighteen, nineteen, twenty, and twenty-one; sections eleven to fourteen, twenty-two to twenty-eight, and thirty to thirty-six, in township twenty-two; sections one to twelve, fifteen to twenty-one, and section thirty, in township twenty-three, township twenty-four, and the parts of fractional townships thirty-one and thirty-two, east of the main channel of Wisconsin river, of range six.

Fractional township thirteen, on the left bank of the Wisconsin river, including the islands in the river, townships fourteen, fifteen, sixteen, seventeen, eighteen, nineteen, twenty, and twenty-one; sections one and seven to thirty-six, in township twenty-two; sections four to eight, in township twenty three; sections six, seven, seventeen to twenty, and twenty-eight to thirty-three, in township twenty-four; the part of township thirty one, situated east of the main channel of Wisconsin river; and township thirty-two, of range seven.

Fractional township twelve, on the left bank of Wisconsin river, and including the islands in the river, (except the east half and the northwest quarter of the northeast quarter, and the northeast quarter of the northwest quarter of section one;) *township thirteen* (except the east half of section one, the east half, and the east half of the northwest quarter of thirteen, the east half and southwest quarter of section twenty-five, and the east half and southwest quarter of the northwest quarter of the same section;) *township fourteen* (except section one, the east half of three, section eleven except the southwest quarter of the southwest quarter and section thirteen;) *township fifteen* (except the southeast quarter of section eleven, sections thirteen, twenty-three, and twenty-five, the east half, the east half of the southwest quarter, and the southeast quarter of the northwest quarter of twenty-seven, and section thirty-five;) *township sixteen, seventeen, eighteen, nineteen, twenty, twenty-one,* and *twenty-two;* sections one, two, twelve, thirteen, twenty-four, twenty-five, thirty five, and thirty-six, in township *twenty-three;* township thirty-one and thirty-two, of range eight.

At the Land Office at MENASHA, commencing on *Monday,* the *fifteenth* day of *November* next, for the disposal of the public lands within the following named township and parts of townships, situated north of Fox and west of Wolf river, in the late Menominee cession, to wit:

North of the base line, and east of the fourth principal meridian.

Section six, and fractional sections seven and eight, on the left bank of the Wisconsin river, including two islands in the river, in *township twelve;* sections four, six, eight, eighteen, twenty, twenty-two, twenty-eight, thirty, and thirty-two, in fractional *township thirteen,* on the left bank of the Fox river; sections six, eight, eighteen, twenty, twenty-two, twenty-six, twenty-eight, thirty, thirty two, and thirty-four, in *township fourteen,* on the left bank of Fox river, and Buffalo lake; sections two, four, the northwest quarter and the west half and northeast quarter of the northeast quarter of five, and sections six, eight, ten, twelve, fourteen, eighteen, twenty-two, and thirty, in *township fifteen,* on the left bank of Buffalo lake; and *townships sixteen,* (except the south half of section thirty five,) *seventeen, eighteen, nineteen, twenty, twenty one, twenty-two, twenty-three,* and *twenty-four,* of range nine.

The northwest quarter of the northwest quarter of section one, and sections two, four, six, eight, ten, twelve, fourteen, eighteen, twenty-two, twenty-four, and twenty-six, in fractional *township fifteen,* on the left bank of Fox river and Buffalo lake; *township sixteen,* (except the east half of the northeast quarter, and the east half of the southeast quarter of section twenty-five, the south half of the east quarter and the south half of the south west quarter of section twenty-nine, sections thirty-one, thirty-three, and the west half and southeast quarter of the southwest quarter of section thirty-five,) and *townships seventeen, eighteen, nineteen, twenty, twenty-one, twenty two, twenty-three,* and *twenty-four,* of range ten.

Sections two, four, six, eight, ten, twelve, fourteen, eighteen, twenty, twenty-two, twenty-four, and thirty, in fractional township fifteen, on the left bank of "Fox river" and "Lake Puckaway," sections two, the west half of three, sections four to ten inclusive, twelve, fourteen, the northwest quarter, the west half, and northeast quarter of the northeast quarter and the northwest quarter of the southwest quarter of seventeen, section eighteen, the northwest quarter of nineteen, and sections twenty, twenty-two, twenty-four, twenty-six, twenty-eight, thirty, thirty-two, thirty-four, and thirty-six, of *township sixteen,* on the left bank of Fox river; *township seventeen,* (except the east half and southwest quarter of the southeast quarter of section twenty-three, twenty-five, the east half of the southeast quarter of twenty-seven and thirty-five;) and *townships eighteen, nineteen, twenty, twenty-one, twenty-two, twenty-three* and *twenty-four,* of range eleven.

Sections six and eighteen, in fractional *township fifteen,* on left band of "Fox river" and "Lake Puckaway;" sections six and eighteen, of fractional *township sixteen,* on the left bank of "Fox river."

Section two, the northwest quarter, the north half of the northeast quarter, and the northwest quarter of the southwest quarter of section three, sections four to eight, the northwest quarter, the west half of the southwest quarter, and the west half of the northeast quarter of nine, sections ten, twelve, and fourteen, the northwest quarter and the north half of the northeast quarter of seventeen, and sections eighteen, twenty, twenty-two, twenty-four, twenty-six, twenty-eight, thirty, thirty-two, and thirty-four, of fractional *township seventeen,* on the left bank of "Fox river;" *township eighteen,* (except the south half of the southeast quarter of section twenty five, and the southeast quarter of thirty-five;) and *townships nineteen, twenty, twenty-one, twenty-two, twenty-three,* and *twenty-four,* of range twelve.

Sections four, six, eight, ten, and eighteen, in *township seventeen,* on the left bank of "Fox river;" fractional *township eighteen,* on the left bank of "Fox river," (except the south half of the southeast quarter of section eleven, thirteen, the south half and the south half of the northeast quarter of fifteen, the east half and southwest quarter of the southwest quarter of nineteen, and sections twenty-one, twenty-three, twenty-five, twenty-seven, twenty-nine, thirty-one, thirty-three and thirty-five;) fractional township nineteen, on the left bank of Lake Pahwaikan, and township twenty of range thirteen.

Sections two, four, the northwest quarter and the north half of the northeast quarter of five; section six (the north half and southwest quarter of seven;) and sections eight, the twelve, fourteen, eighteen, twenty, twenty two, twenty-four, twenty-six, twenty-eight, thirty, and thirty-two, in fractional township eighteen, on the left bank of Fox river; fractional township nineteen, north and south of Lake Pahwaikan, except the east half of the southeast quarter and the southeast quarter of the northeast quarter of section twenty-five, and the south half and south half of the northeast quarter of section thirty-five, and sections four, six, eight, eighteen, twenty, twenty-two, twenty-six, twenty-eight, thirty, thirty-two, thirty-four, and thirty-six, in fractional *township twenty,* on the left bank of "Fox river" and "Lake Pahwaikan," of range fourteen.

Sections four, six, eight and eighteen, in fractional *township eighteen,* on the left bank of "Fox river," and sections seven, eight, the northwest quarter, the west half of the southwest quarter of seventeen, section eighteen, the northwest quarter, the west half and the northeast quarter of the southwest quarter and the west half and northeast quarter of section nineteen, and sections twenty, twenty-eight, thirty, thirty-two, and thirty-four, in *fractional township nineteen,* on the left bank of "Fox river," and "Lake Winnebago," of range fifteen.

At the Land Office at WILLOW RIVER, commencing on Monday, the fifteenth day of November next, for the disposal of the Public lands situated within the following named township and fractional townships, viz:

North of the base line, and west of the fourth principal meridian.

Townships twenty-three, of range eleven.

Townships twenty-three and twenty-four, of range twelve.

Township twenty-nine, of range fourteen.

Townships thirty-seven and thirty-eight, of range eighteen.

Fractional townships thirty-seven and thirty-eight, on the left bank of the St. Croix river, of range twenty.

North of the base line, and east of the fourth principal meridian.

Fractional townships thirty-one and thirty-two, situated west of the main channel of the Wisconsin river, of range six.

Fractional township thirty-one, situated west of the main channel of Wisconsin river, of range seven.

Lands appropriated by law for the use of schools, military, and other purposes, together with "those swamp and overflowed lands, made thereby unfit for cultivation," if any, which shall be selected by the State authorities before the days appointed for the commencement of the public sales respectively, under the act entitled "An act to enable the State of Arkansas and other States to reclaim the 'swamp lands' within their limits," approved September 28, 1850, *will be excluded from the sales.*

The offering of the above lands will commence on the days appointed, and will proceed in the order in which they are advertised, with all convenient despatch, until the whole shall have been offered, and the sales thus closed; but no sale shall be kept open longer than two weeks, and no private entry or locations for land bounties heretofore granted by any law of Congress, for military services rendered to the United States, of any of the lands, will be admitted until after the expiration of the two weeks.

Given under my hand at the city of Washington, this tenth day of August, Anno Domini one thousand eight hundred and fifty-two.

MILLARD FILLMORE.

By the President:
JOHN WILSON,
Acting Commissioner of the General Land Office.

Notice to Pre-Emption Claimants, and to Lessees, Occupants, and Permittees of Mineral Lands.

Every person entitled to the right of pre-emption to any of the lands within the townships and fractional townships above enumerated, is required to establish the same to the satisfaction of the Register and Receiver of the proper land office, and make payment therefor as soon as practicable after seeing this notice and before the day appointed for the commencement of the public sale of the lands embracing the tract claimed, otherwise such claim will be forfeited. And every person having the right under the act entitled "An act to create an additional Land District in the Territory of Wisconsin, and for other purposes," approved 3d March, 1847, as *lessees, occupants,* or *permittees,* to enter, to the extent of their leases or permits, and of the lands within the townships and fractional townships above enumerated, and who are entitled under the act entitled "An act to reduce the minimum price of Mineral Lands in the Lake Superior district, in Michigan, and the Chippewa district, in Wisconsin," approved 26th September, 1850, to enter the land covered by their leases, occupancy, and permits, respectively, at the minimum price of $1,25 per acre; or if covering more than one full section, entitled, on the surrender of such lease or permit, at the proper land office, to purchase, if he shall elect to do so, one full section, at the rate of $2,50 per acre, is required to establish the same to the satisfaction of the Register and Receiver at Willow river, and make payment therefor *as soon as practicable after seeing this notice,* and before the day appointed for the commencement of the public sale of the lands embracing the tract claimed, otherwise such claim will be forfeited.

JOHN WILSON.
Acting Commissioner of the General Land Office.

Sept. 2. oaw13w

By the President of the United States.

In pursuance of law, I, MILLARD FILLMORE, President of the United States of America, do hereby declare and make known, that a public sale will be held at the Land Office at STILLWATER, in the Territory of MINNESOTA, commencing on Monday, the first day of November next, for the disposal of the Public Lands situated in the following named Townships and fractional Townships, viz:

North of the base line, and west of the fourth principal meridian.

FRACTIONAL townships thirty-seven and thirty-eight, on the right bank of St. Croix river, and townships thirty-nine, forty, forty-one, and forty-two, of range twenty.

Townships thirty-eight, thirty-nine, and forty, of range twenty-one.

An island in sections thirteen and twenty-four, in township twenty and townships thirty-eight, thirty-nine, and forty, of range twenty-two.

Townships forty, forty-one, and forty-two, of range twenty-three.

Hennepin Island, or lot 5, section twenty-three in township twenty-nine, and an Island in section four of township thirty, of range twenty-four.

Townships thirty-seven and thirty-eight, of range twenty-five.

Townships thirty-seven, thirty-eight, thirty-nine and forty, of range twenty-six.

Townships of thirty-eight and thirty nine, of range twenty-seven.

Township thirty nine, of range twenty eight.

Lands appropriated by law for the use of schools, military, and other purposes, will be excluded from the sale.

The offering of the above mentioned lands will be commenced on the day appointed, and will proceed in the order in which they are advertised, with all convenient despatch, until the whole shall have been offered, and the sale thus closed; but the sale shall not be kept open longer than two weeks, and no private entry or locations for land bounties heretofore granted by any law of Congress for military services rendered to the United States of any of the lands will be admitted, until after the expiration of the two weeks.

Given under my hand, at the city of Washington, this twenty-ninth day of July, Anno Domini one thousand eight hundred and fifty-two.

MILLARD FILLMORE.

By the President:
JOHN WILSON,
Acting Commissioner of the General Land Office.

Notice to Pre-Emption Claimants, and to Lessees, Occupants, and Permittees of Mineral Lands.

EVERY person entitled to the right of pre-emption to any of the lands within the townships and fractional townships above enumerated, is required to establish the same to the satisfaction of the Register and Receiver at Stillwater, and make payment therefor, as soon as practicable after seeing this notice, and before the day appointed for the public sale, otherwise such claim will be forfeited.

And every person having the right under the act entitled "An act to create an additional Land District, in the Territory of Wisconsin, and for other purposes," approved 3d March, 1847, as lessees, occupants, or permittees to enter to the extent of their leases or permits any of the lands, within the townships and fractional townships above enumerated, and who are entitled under the act entitled "An act to reduce the minimum price of the mineral lands in the Lake Superior District in Michigan, and the Chippewa District in Wisconsin," approved 26th September, 1850, "to enter the land covered by their leases, occupancy and permits respectively," at the minimum price of $1,25 per acre; or if covering more than one full section, entitled "on the surrender of such lease or permit, at the proper Land Office, to purchase, if he shall elect to do so, one full section," at the rate of $2 50 per acre, is required to establish the same to the satisfaction of the Register and Receiver at Stillwater, and make payment therefor, *as soon as practicable after seeing this notice,* and before the day appointed for the commencement of the public sale of the lands embracing the tract claimed, otherwise such claim will be forfeited.

JOHN WILSON,
Acting Commissioner of the General Land Office.

aug13 d1aw13w

HERE IS YOUR REMEDY!

HOLLOWAY'S OINTMENT.

A MOST MIRACULOUS CURE OF BAD LEGS, AFTER 43 YEARS SUFFERING!

Extract of a Letter from Mr. William Galpin, of 20, St. Mary's Street, Weymouth, dated May 15th, 1851.

To Professor Holloway,

SIR,—At the age of 18 my wife (who is now 61) caught a violent cold, which settled in her legs, and ever since that time they have been more or less sore, and greatly inflamed. Her agonies were distracting, and for months together she was deprived entirely of rest and sleep. Every remedy that medical men advised was tried, but without effect; her health suffered severely, and the state of her legs was terrible. I had often read your advertisements, and advised her to try your Pills and Ointment; and, as a last resource, after every other remedy had proved useless, she consented to do so. She commenced six weeks ago, and strange to relate, is now in good health. Her legs are painless, without seam or scar, and her sleep sound and undisturbed. Could you have witnessed the sufferings of my wife during the last 43 years, and contrast them with her present enjoyment of health, you would indeed feel delighted in having been the means of so greatly alleviating the sufferings of a fellow creature.

(Signed) WILLIAM GALPIN.

A PERSON 70 YEARS OF AGE CURED OF A BAD LEG, OF THIRTY YEARS' STANDING.

Copy of a Letter from Mr. Wm. Abbs, Builder of Gas Ovens, of Rushcliffe, near Huddersfield, dated May 31st, 1851.

To Professor Holloway.

SIR,—I suffered for a period of thirty years from a bad leg, the result of two or three different accidents at Gas Works, accompanied by scorbutic symptoms. I had recourse to a variety of medical advice, without deriving any benefit, and was even told that the leg must be amputated, yet, in opposition to that opinion, your Pills and Ointment have effected a complete cure in so short a time, that few who had not witnessed it would credit the fact.

(Signed) WILLIAM ABBS.

The truth of this statement can be verified by Mr W. P. England, Chemist, 13, Market street, Huddersfield.

A DREADFUL BAD BREAST CURED IN ONE MONTH.

Extract of a letter from Mr. Frederick Turner, of Penshurst, Kent, dated December 13th, 1850.

To Professor Holloway,

DEAR SIR,—My wife had suffered from Bad Breasts for more than six months, and during the whole period had the best medical attendance, but all to no use. Having before healed an awful wound in my own leg by your unrivalled medicine, I determined again to use your Pills and Ointment, and therefore gave them a trial in her case, and fortunate it was I did so, for in less than a month a perfect cure was effected, and the benefit that various other branches of my family have derived from their use is really astonishing. I now strongly recommend them to all my friends.

(Signed) FREDERICK TURNER.

The Pills should be used conjointly with the Ointment in most of the following cases:

Bad Legs	Corns (Soft)	Scalds
Bad Breasts	Cancers	Sore Nipples
Burns	Contracted and Stiff Joints	Sore-throats
Bunions		Skin-diseases
Bite of Moschetoes and Sand Flies	Elephantiasis	Scurvy
	Fistulas Gout	Sore-heads
Coco-Bay	Glandular Swelling	Tumours
Chiego-foot	Lumbago	Ulcers
Chilblains	Piles	Wounds
Chapped hands	Rheumatism	Yaws

Sold by the Proprietor, 244, Strand, (near Temple Bar) London, and by all respectable Venders of Patent Medicines, throughout the British Empire and by those of the United States in Pots and Boxes, at 37½ cts—87 cts and $1 each.

There is a very considerable saving in taking the larger sizes.

Wholesale by the principal Drug Houses in the Union and by

MESSRS. A. B. & D. SANDS, New York.
MR. J. HORSEY, 84 Maiden Lane, New York.

INGRAHAM & FULLER, Agents for Bangor.

N. B. Directions for the guidance of Patients are affixed to each Pot or Box.

April9 cow1y

N. England Truss Manufactory

JAMES FREDERICK FOSTER, MANUFACTURER OF

Ratchet and Spiral Trusses,

467 Washington Street, 467, BOSTON.

ALL the various approved trusses constantly for sale. Ladies waited on by Mrs CAROLINE D. FOSTER, who has had twenty years experience in the business.

Strangers in the city will please take notice the odd numbers and the even numbers are on opposite sides of the street, it being 416 opposite to the subscriber's residence 467, where he will keep a full supply of Ready Made Trusses, for Gentlemen and Ladies, Youths and Infants. Abdominal Supports of five or six different kinds, and such as Hull's, Chaplin's Spinal, Cutter's, Fitch's, Ingalls, &c., &c.

☞ Ladies waited upon by Mrs. Caroline D. Foster at the above place.

The following certificate from Dr. John C. Warren of Boston, was given 16 years since, but will last forever:

BOSTON, January 7, 1836.

Having had occasion to observe that some persons afflicted with Hernia, have suffered much from the want of a skillful workman in accommodating Trusses to the peculiarities of their case, I have taken pains to inform myself of the competency of Mr. J. F. Foster, to supply the deficiency occasioned by the death of Mr. Beath. After some months of observation of his work, I am well satisfied that Mr. Foster is well acquainted with the manufacture of these instruments, and ingenious in accommodating them to the variety of cases which occur. I feel called upon to recommend him to my professional brethren, and to the public as a person well fitted to supply their wants in regard to those important articles.

JOHN C. WARREN, M. D. Boston.

CERTIFICATE.—The following certificate is from Professor Stuart, of Andover Theological Seminary:

The undersigned having occasion to employ Mr J. Frederick Foster, of Boston, in making and fitting Trusses for the relief of Hernia, takes great pleasure in recommending him to the favorable notice of such persons as may be afflicted with that and similar complaints. Mr. Foster's success in the manufacture, and adapting them to the bodily ease and comfort to the wearer, surpass (as far as our experience goes,) any other manufacturer of the article.

The numerous testimonials which he has received, together with the recommendations of that eminent surgeon, Dr. J. C. Warren, is a sufficient guaranty for all who may favor Mr. F., that his instruments will give entire satisfaction, and he will satisfy all reasonable demands for an equitable compensation.

M. STUART.

Andover, May 4, 1848.

The above Trusses for sale in Bangor by G. W. EMERSON, No 4 Smith's Block.

July 23, 1852. d&w1y

AGENTS WANTED

TO SELL THE LIFE OF

GENERAL SCOTT.

500 PAGES 12 mo. handsomely and durably bound—Illustrated with engravings—By Edward D. Mansfield, Esq., many years Editor of the Cincinnati Daily Chronicle.

The subscriber will shortly receive from the Press an edition of the above valuable work, and will furnish those who wish to become Agents to circulate the same, on the most favorable terms.

For further particulars and all necessary information, applicants will please address their letters to the subscriber.

jy12 N. MANSFIELD, Publisher, 134 York St., New Haven, Ct.

B

BY SMIT...

Bangor Daily W...

... the Kenduskeag ... a year, payable half yearly ... Subscriptions for less than a ... half ... of ... charged by the amount due.

The BANGOR CO... the office of the Daily ... Tuesday morning, at ... ... or Two Dollars ... within six months from ...

The publishers will ... possible for any error that ... amount charged for the ...

Mr. V. B. PALMER ... papers. Advertisements ... immediately forwarded.

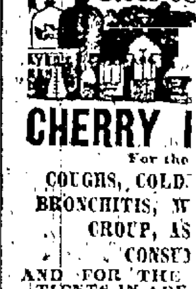

CHERRY P...

For the ...
COUGHS, COLDS, ...
BRONCHITIS, W...
CROUP, AS...
CONSU...
AND FOR THE ...
TIENTS IN ADV...
OF CONS...

Many years of trial ... public confidence in this ... an appreciation and notor... most sanguine expectation ... But its intrinsic virtues ... ferred on thousands of suff... and maintain the reput... many inferior remedies th... ly, have failed and been ... friends by every trial, ... afflicted they can never ... too numerous and too rem...

While it is a fraud upon ... that any one medicine w... there is abundant proof th... does not only a general ... but, cure the maladies for ...

As time makes these ... known, this medicine ... best reliance of the afflict... the American peasant, to ... Kings. Throughout this ... State, city, and indeed ... contains Cherry Pectoral ... remedy extant for dise... Lungs—and in many fore... to be extensively used by ... Physicians. In Great Br... many, where the medical ... their highest perfection, ... duced, and in constant use ... als, Alms Houses, Public ... mestic practice, as the sur... ing Physicians can empl... affections of lungs. Also ... children it is safe, pleasan... In fact, some of the mos... we receive have been ... found it efficacious in case... tial to childhood.

The Cherry Pectoral is ... cal Chemist, and every ... eye, with invariable acc... sealed and protected by ... consequently can be relie... adulterations.

We have endeavoured ... country with a medicine ... ity and worth, as should ... confidence—a remedy at ... factual, which this has by ... trials proved itself to be ... in preparing it with chemi... form strength to afford ... which they can rely for the ... afflicted with a remedy ... that medicine can do.

PREPARED AND SOLD ... DRUGGIST AND CHEMI...

Sold in Bangor at wholesale ... & FULLER; also by G. W. E... Sargent, Drug sts; Buckspo... Wm. O. Poor, Ellswort... Isaac Sawyer, and by the Drug... the country.

sep28

GEO. A. LON...

Has just received ...

PAINTS A...

WHICH he is prepared ... cash prices, and ... dry, ground, in oil, or prep... ers may desire.

Loring's Asth...

IS about the only Medici... tient any permanent ... for EVERY person who ... Certificates can be seen at ... Square. ... je11

GOOD TEA V...

A GOOD QUALITY of ...

Five Pounds for ...

HERETOFORE sold to ... assortment of all gr... prices.

On receipt of one dollar ... package will be forwarded ...

G. W. SLI...

NEW ENGLAND ...

130 Washington St., ... Between Spring Lane ... Granite Front ...

July 16, 1852

House ...

50 House Lots, well ... for sale by SA...

March 20 1852

RIDE...

IMPROVED WA...

Wellingsly Mac...

GEO. T. McLAUTHLIN & CO... and Sandwich ...

MAKE to order Machi... Work, &c. Sole ... Water Wheel, a very ... rights and mill owners ... working models and full size ... It is made substantial and ... styles of finish and ... Refer to E. & T. Fairbank... bury, Vt.; Robbins Cordage ... Amos & Sons Fas on ... with; Lazell, Perkins & Co ... and all others who have th... We also furnish Patent ... tions at the Patentees' best ...

G. T. Mc...

Boston, June 17, 1852.

je21

OLIVES, PICKLES, ... ARINDS, JEL...

AT ... G. F...

ag19

A NEW LOT OF ... CIGA...

OF the very best brand ... G.

jy14

FRESH CA...

JUST rec'd this day by ... sale wholesale and ret...

je2 RICH...

NEWSPAPERARCHIVE®

NEWSPAPERARCHIVE®